

ROYAL

BLUE

'88

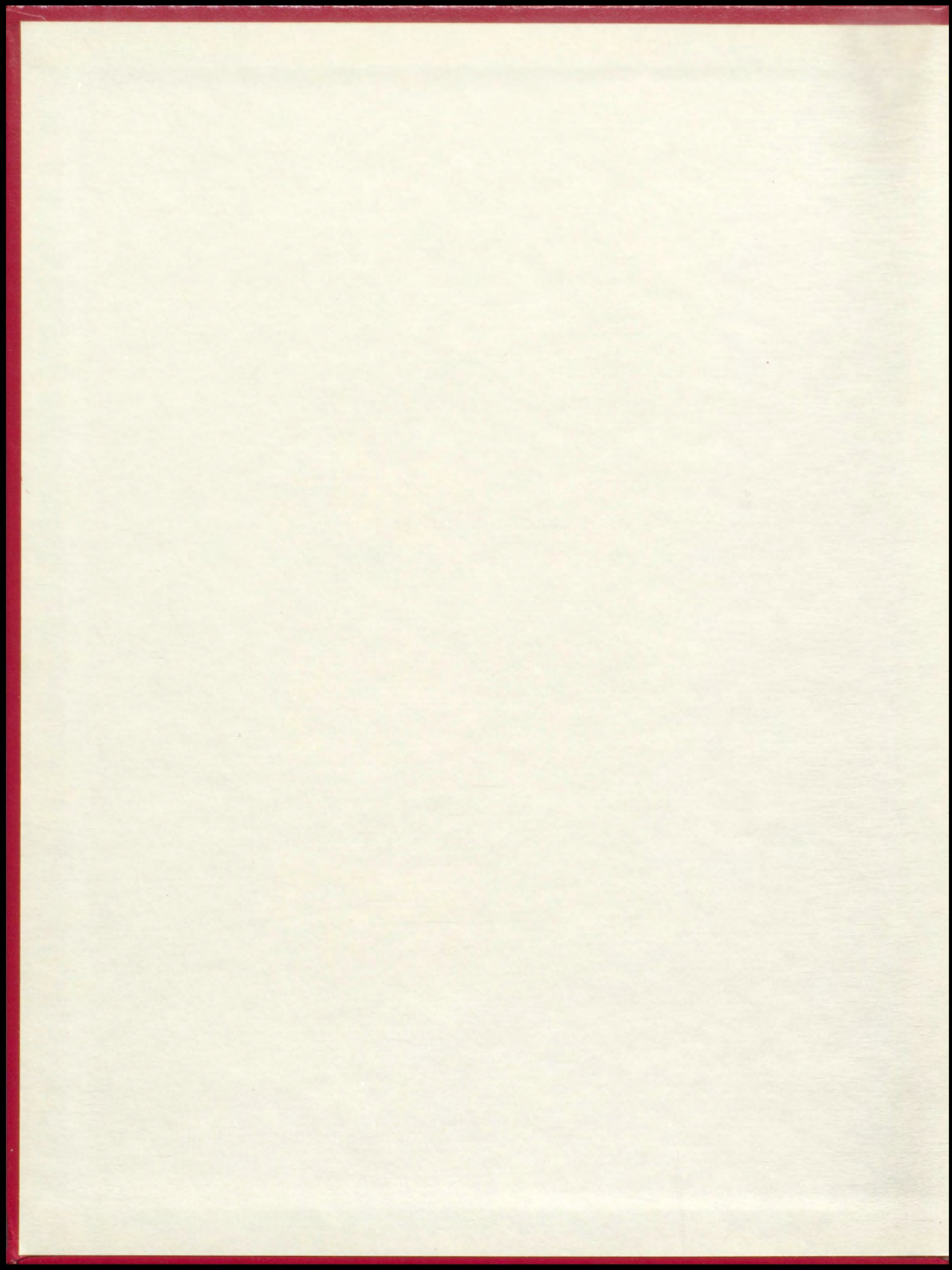

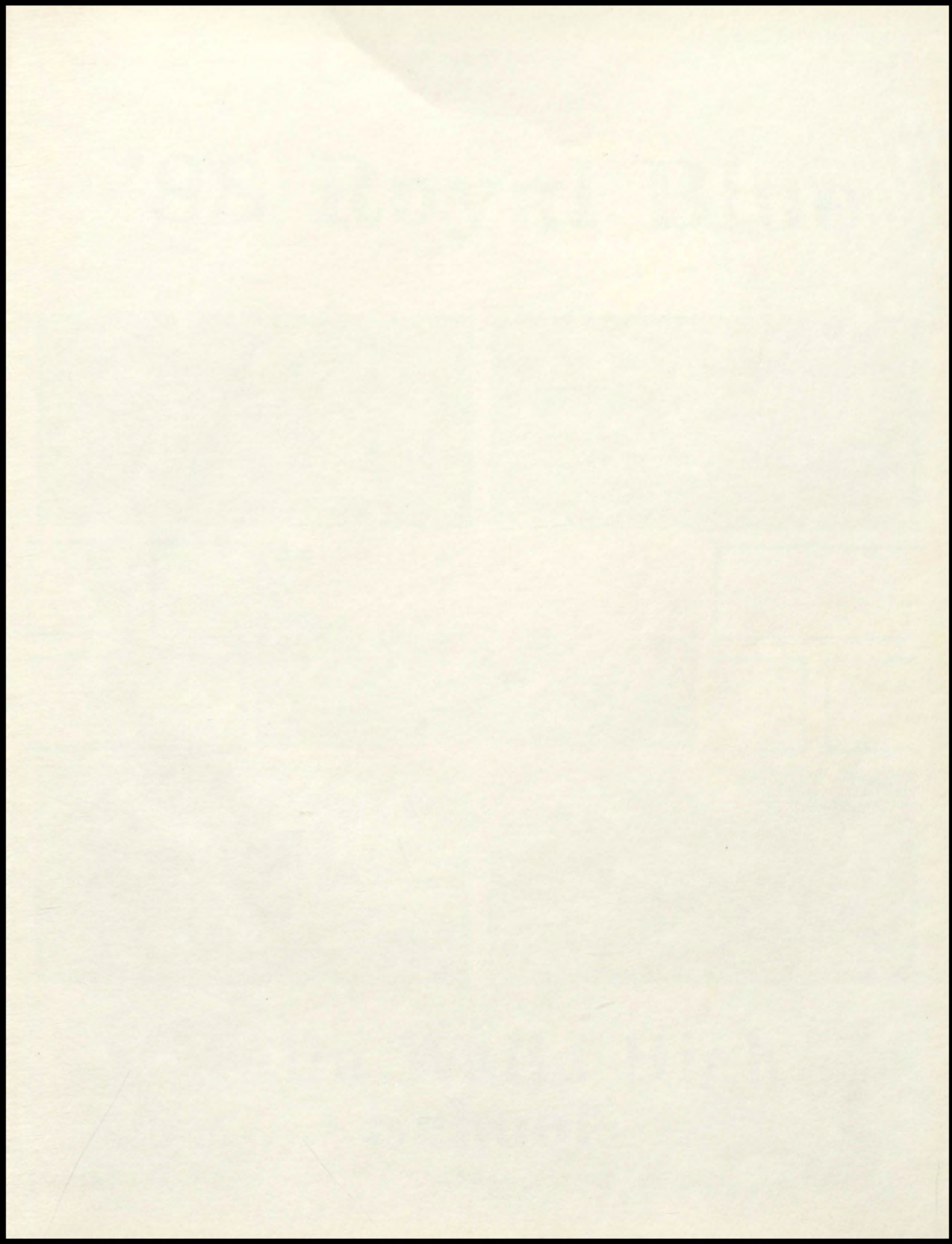

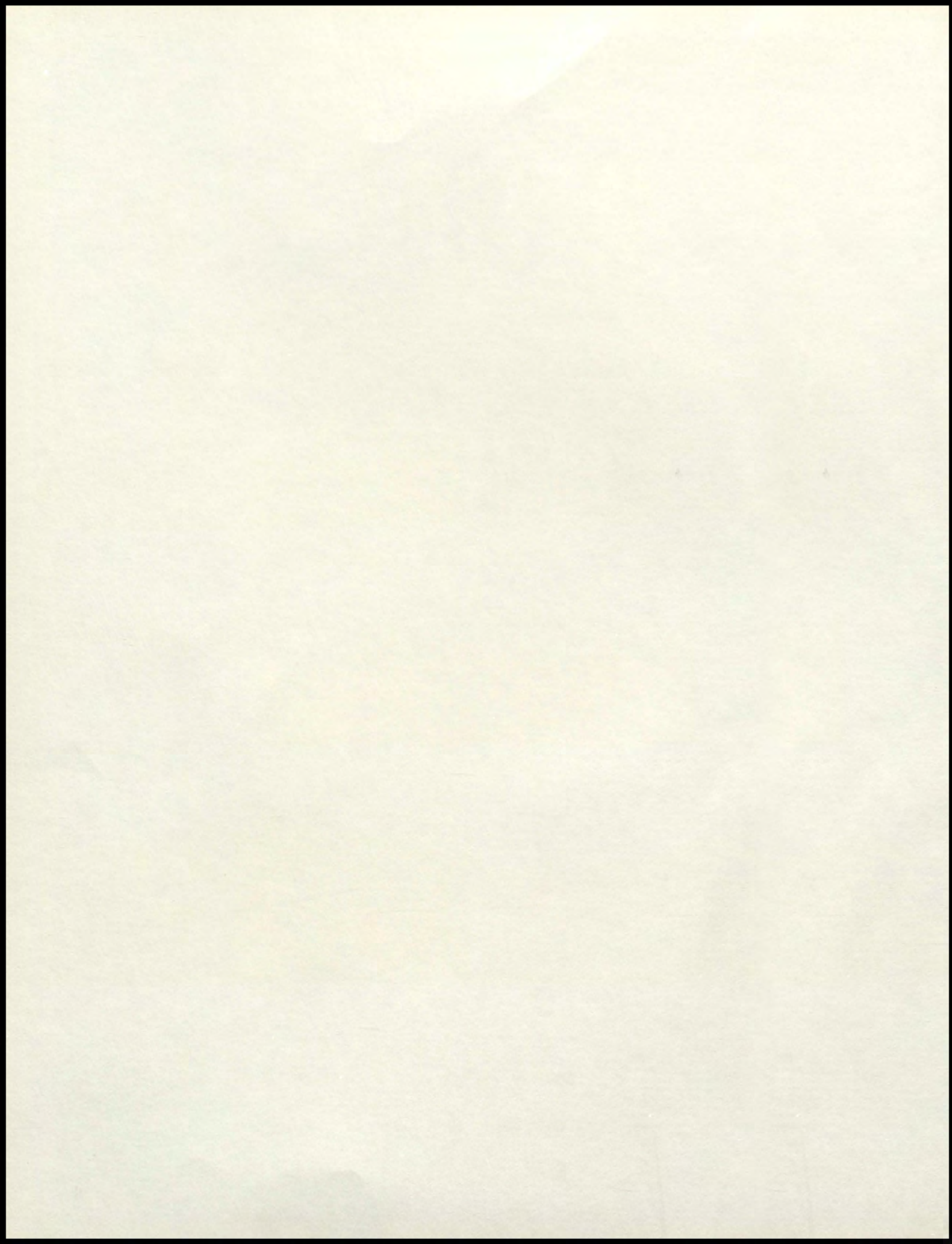

'88 Royal Blue

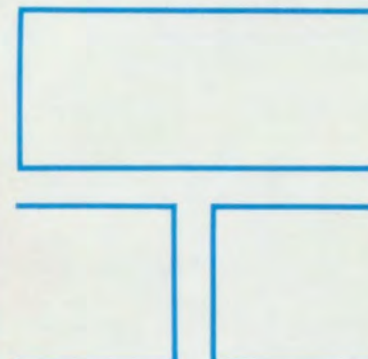
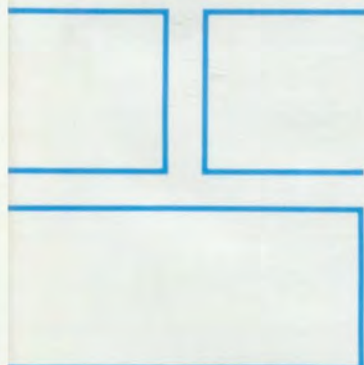

Walla Walla High
School

		<i>Opening</i>				2	
		<i>Student Life</i>				6	
		<i>Organizations</i>				30	
		<i>Seniors</i>				60	
		<i>Juniors</i>				98	
		<i>Sophomores</i>				112	
		<i>Faculty</i>				126	
		<i>Sports</i>				140	
		<i>Closing</i>				182	
		<i>Index</i>				184	
		<i>Patrons</i>				190	

Another Brick In The Wall

This year, after careful consideration and debate of a wide variety of ideas presented by the Royal Blue Staff, we chose "Another Brick in the Wall" as our theme for the '88 ROYAL BLUE.

As a student progresses through the '87-'88 school year, each continues to build his own unique wall from the varied educational and social experiences presented to him. Actually this sturdy wall is a foundation for the future and continues to be built as long as the student is adding to his educational background. Walla Walla High School offers each student a large brick pile from which to choose.





A Wa-Hi student can build and broaden his or her own brick wall by doing anything from attending class to participating in an athletic activity or going to a social function. In the brick pile Walla Walla High School offers many classes from which to choose, in addition to dances, clubs, sports and other school sponsored activities.

In this year's annual we have attempted to recapture the experiences that have contributed to this year's part in the foundation and wall of every student. We chose those bricks which we think will stand out as a part of 1987-1988 in everyone's memory. We hope that each of you find your bricks in this '88 Royal Blue.

(ABOVE) Mr. Higgins helps students to build their foundations in math and computer classes.

(MIDDLE) Wa-Hi students celebrated the 200th anniversary of the United States Constitution by ringing the victory bell for 200 seconds and releasing 200 helium balloons on September 17, 1987.



ANNUAL STAFF—FRONT ROW: Melanie White, Stacy Jones, Ronda Lewis, Suzie Fleenor, Amber Egan. ROW 2: Teresa Salinas, Kim Harstad, Cristy Waite, Erica Mitchell, Jennifer Trotter, Jennifer Heimbigner, Heather Abajian. ROW 3: Dana Farnes, James Brower, Tom Conger, Jon Krumbah,

Ladetra Spain, Sara Philpot, Stephanie Krebs, Fanny Richardson, Kirsten McGrath, Mike Byergo, Hans Haimberger, Jeff Miller, Linda Oakley, Becky Cranor, Susan Clark.





(TOP) Suzie Fleenor takes a break from being overly stressed in finishing her pages.
 (MIDDLE) Melanie White and Stacy Jones organize the junior individuals.
 (BOTTOM) Becky Cranor and Amber Egan find humor in one of the yearbook's color pictures.
 (LEFT) "Walt," Josten's yearbook representative and Len Taruscio, yearbook adviser.

188	royal	blue	staff	Stacy Jones
royal	blue	staff	Tom Jones	Jennifer Trotter
Blue	Staff	Kristen McGrath	Erica Mitchell	Don Kaulah
Stephanie	Krebs	Kim Harstad	Kim Harstad	Kim Harstad
Jana	Harstad	Jana Harstad	Jana Harstad	Jana Harstad
Editor:	Hans Haimberger	Kim Harstad	Suzie Fleenor	Ronda Lewis
Michelle	Bedford	Michelle Bedford	Michelle Bedford	Michelle Bedford
Becky	Crane	Becky Crane	Becky Crane	Becky Crane
Editor:	Susan Clark	Hans Haimberger	Kim Harstad	Amber Egan
Advisor:	Len Taruscio	Len Taruscio	Len Taruscio	Len Taruscio

The '88 Royal Blue Staff was the largest in ten years with 22 seniors and 6 underclassmen. Only six of the seniors were returning staff members. After weeks of debating different ideas, we finally chose "another brick in the wall" as our theme for the '88 Royal Blue.

The staff consisted of three editors: Susan Clark, Hans Haimberger, and Kim Harstad. Having three editors made things a lot easier. Each editor was in charge of a specific section: Susan, student life and organizations; Hans, sports; and Kim, seniors and underclassmen. Having a large staff enabled us to meet our deadlines and come up with great ideas to make this year's book the best.

As you already noticed, this year's cover is red. After careful consideration and debating of how students would feel about a 'non-blue' cover, we chose it, thinking it would make it more unique. I mean, "Hey? Have you ever seen blue bricks?" We hope you enjoy this great book.

Susan, Hans, & Kim

Student

--

--

--

--

--

--

--

--

--

Life

The form consists of a large trapezoidal shape with a diagonal line running from the top-left corner to the bottom-right corner. Below this shape are several rectangular boxes arranged in three rows. The first row has three boxes: a small square on the left, a medium rectangle in the middle, and a large rectangle on the right. The second row has four boxes: a small square on the left, a medium rectangle, a large rectangle, and a small square on the right. The third row has three large rectangles of equal size.

Homecoming

Homecoming this year centered around the theme, "Spirit International." The week was highlighted by various dress-up days and evening activities which included the powder puff football game, the serpentine and bonfire, the football game, and the Homecoming Dance.

Each day of the week was devoted to a country and students dressed in the attire of the country or the colors of the flag of the country. Italy, Japan, and Arabia were the countries selected.

Noontime activities for the week included on Monday, a spaghetti slurp contest; Wednesday, a grape eating contest; Thursday, a 'silly Olympics;' and Friday,

a rootbeer chug. Contests all involved class competition.

For the first time in many years powder puff football was revived and the senior and junior girls tangled at Borleske on Wednesday evening under the lights. Mr. Scott Tibbling organized the event to benefit the baseball program and the cheerleader budget. Under the coaching of Mr. Ron Higgins and Mr. Ron Huntington, the junior girls were successful forcing Mr. Tibbling to live up to his challenge that he would shave his moustache if the seniors lost. Aided by his faithful assistant coach, Mr. Lee Jackson, Mr. Tibbling shaved the facial hair at the Pep Assembly on Friday.



On Thursday evening the cheerleaders organized the serpentine which formed at Tietan Park and concluded at the Wa-Hi Gym where the volleyball team battled the Kamiakin Braves. Boys' Fed sponsored the bonfire after the game.

The traditional Pep Assembly and the announcement of the Homecoming Court took place on Blue and White Day, Friday. The Moses Lake Chiefs were defeated on Friday night



HOMECOMING COURT-FRONT ROW: Heather Herion, Mindy McCauley, Queen Jan Schroeder, Eva Trapani, Kay Lynn Stevens. ROW 2: Troy Aichele, Chad Fry, King Squire Broel, Chris Meier, Troy Beckel.

by the Blue Devils to culminate a successful week.

The Homecoming Dance sponsored by the ASB Cabinet was held on Saturday evening in the Wa-Hi Gym. In an atmosphere of black and white, students danced to the music of "The Machine." Refreshments included meats and cheeses from ten different countries.



(LEFT) Senior Wendy Daniels models her toga for Greek day as she tries out a tricycle used for the chariot race. (TOP) Chris Jamison competes in the javelin toss for the seniors in the "Silly Olympics." (RIGHT) Rowdy Bricco, Katy Millgard, and Kim Keniston compete in the tricycle, chariot, race.





Homecoming



Homecoming



ABOVE: Students modeled homecoming fashions at the Rally fashion show, held one week prior to Homecoming Week to start students thinking about the dance.

LEFT: Megan Hines, Joy Knowles, Heather Herion, Jan Schroeder, Cara Ely, and Sandra Hobkirk seem to have "Walk Like an Egyptian" in mind on Greek day.



ABOVE: Junior Jo Spurlock slurps spaghetti during Monday's competition.

LEFT: Jeff Smeed feeds grapes to Sheri Stevenson during Greek day's lunch activity, much to the amusement of fellow students Brad Jackson, Sue Marden, Bill Smith, Kim Root, and Jo Spurlock.





(RIGHT) Mr. Scott Tibbling, junior Powder Puff team coach, lives up to his agreement that if the juniors lost, he would shave his moustache at the pep assembly. Assistant coach Lee Jackson stands by his side win or lose.
(ABOVE) Wa-Hi Blue Devil fans seem to reflect a lull in the action of the half-time activities at the Homecoming game.



(RIGHT) B.J. Bright feeds teammate Gina Williams a few grapes during the lunch time competition.
(ABOVE) The JROTC Color Guard presents the colors at the Homecoming Assembly.

Foreign Exchange Students

Peter Howe

Peter Howe, a senior from England, was hosted by the Lawrence Mulkerin family. Peter opened students' eyes to the similarities as well as to the diversities between his own culture and theirs. Peter displayed his dancing ability at several frolics, assemblies and in the school musical "Bye Bye Birdie." Peter was a visitor in the Study Associates International program (SAI).



Hideki Seto and Yuko Maeda



This was Yuko Maeda's second year at Wa-Hi. Due to a special arrangement with the district, Yuko was allowed to graduate with the Class of '88. This year she was hosted by the April's privately.

Hideki Seto, a junior from Japan, was hosted by the Ed George's. Hideki enjoyed being involved in the band program at Wa-Hi. He was at Wa-Hi as a member of the Sister City Exchange Program.

Gerardo Prieto, a junior from Spain, was hosted by the Robert Pulfer's through the Iberoamerican Cultural Exchange Program (ICEP).

Lara Alvarez-Tostado was a senior visiting from Mexico. She was hosted privately by the Dan Donovan's.



Ricardo Heradia and Gerardo Prieto



Kristian Lundh and Peter Bredin

FOREIGN EXCHANGE STUDENTS —
 FRONT ROW: Peter Howe, Yuko Maeda,
 Laura Alvarez, Christina Schmitt. ROW
 2: Hideki Seto, Henk Hinrichs, Peter Bre-

din, Walter Willemstein, Kristian Lundh,
 Gerardo Prieto (NOT PICTURED: Ricar-
 do Heradia).



Kristian Lundh, a senior from Sweden, was hosted by the Doug Martin's. Cross country and golf were two of his primary interests during the year. Kristian was here under the ASSE (American-Scandinavian Student Exchange) program.

Peter Bredin, a senior from Sweden, was hosted by the Michael Lasher family in the EFFF Program. Peter took an interest in photography while at Wa-Hi in addition to a busy schedule.

Ricardo Heradia was a junior who visited from Spain in the AYYE (American Academic Youth Exchange) program. He was hosted by the Rick Small's.

Henk Hinrichs, who is being hosted by the Roger Wilson family, is a junior from northern West Germany. He believes that "Americans should listen to better music, lower the drinking age, and eat better food!" Henk visited under the Educational Foundation for Foreign Study (EFFF).

Christina Schmitt, a senior from West Germany, was hosted privately by Wa-Hi foreign language teacher, Cliff Olds and family.

Walter Willemstein, a junior from Holland, was hosted by the Don Peterson family. Fellow students recognized him as an excellent pianist. Walter was also a visitor as a member of the EFFF.



Walter Willemstein



Christina Schmitt and Henk Hinrichs

Journal Staff



JOURNAL STAFF — FRONT ROW: Amber Egan, Cathy Hendrick, Heather Herion, Jan Schroeder, Christian Fletcher. ROW 2: Jon Yurchak, Wendy Lynn, Dana Farnes, Maria Matier, Andrea Parker, Mike Jinkens, Cara Ely, Megan Hines, Squire Broel, Todd Sams, Lance Longmire, Erica Mitchell, Cindi Speer, Rachel Klingenstein.

Journal Staff

With the addition of a second Apple Macintosh 512K computer and a group of seven page editors, the Wa-HI Journal succeeded in recording the year's news on the Wa-HI campus.

Lance Longmire, Squire Broel and Todd Sams each shared editorial responsibility with the news, feature, and sports segments. Print-

ing of the paper was done by the Walla Walla Union Bulletin. Cara Ely, Megan Hines, Heather Herion, and Maria Matier shared page responsibilities for the year.

In addition to putting out a bi-weekly paper, the Journal Staff also co-sponsored the publications frolic, and attended the Idaho Journalism Education Associ-

ation convention in Sun Valley, Idaho, in the fall where Squire Broel received an "excellent" rating in the editorial cartooning division.

This year's photo site was at the corner of 7th and Main, in accordance with the Annual's theme "Another Brick in the Wall."



Air Jam 87



Above: Jeff Patterson, Becky Cranor and Susan Clark of Motley Madness perform to Motley Crue's "All in the Name of" which earned them second place.



Above: Brandon Mecham, Mike Briley, Kirk Micheal, Cody Lees and Jeff Patterson lip synch to Judas Priest's "Victim of Changes."

Below: Dana Farnes, Cindy Ostgren, Stephen Henriques, James Brower and Barbara Weber jam to a tune by the Beatles.

Right: Travis Martin sings a bit of Fastway to start the night off right.



Right: Linda Oakley and Susan Clark jam to a wild tune by Motley Crue.





Above: Jenny Gillespie, Aubrey Narry, B.J. Bright and Chris Meeker perform "Shake Me" by Cinderella.

Rock 'n' Roll erupted in the Gym as the Wavo Studd Puppies synched their way to victory in the fourth annual Air Jam held November 10 by the Boys' Federation.

The Wavo Studd Puppies returned from last year's second place debut with a few new members. This band includes Matt Mulkerin, John Hoxsey, Chris Meier, Sherron Stonecypher, Mike Sparkes, and Squire Broel.

Motley Madness, consisting of Linda Oakley, Becky Cranor, Susan Clark, and Jeff Patterson, rocked their way to second place. "We thought we jammed pretty good by the way the audience responded," ex-

claimed Susan Clark and Linda Oakley.

Rounding off the winners were Heather Herion, Cara Ely, Sarah Sameh, Joy Knowles, and Janifer Harvey from the Native Daughters of the Socially Repressed.

Over 600 people were in attendance this year. Due to this year's abundance of enthusiasm, the production was moved to the gym, rather than the Commons as usual.

This year's sponsors were Coca-Cola, Domino's Pizza, Jefferson Park Cinema's, State Farm Insurance, Tom's Video, 7-11, Wendy's, and 3 Bears Yogurt.



Above: Squire Broel, Mike Sparkes and Matt Mulkerin imitate Billy Idol.

Right: Corey Reynard plays bass guitar for Acelanda.



CAST

ERIC AESCHLIMAN-
 Albert Peterson
DESIREE APRIL-
 Mrs. Doris MacAfee
CHRIS BAIRD-
 Randy Donahue
B.J. BRIGHT-
 Conrad Birdie
ELIZABETH CAMERON-
 Merry Ellen Rogers
SANDY EDMONDS-
 Nancy Winthrop
CARA ELY-
 Rosie Alvarez
JENNIFER GILLESPIE-
 Betty Lou Jones
KYLE GUNSUL-
 Charles F. Maude
JANIFER HARVEY-
 Mae Peterson
JENNIFER HEIMBIGNER-
 Suzie Smith
HEATHER HERION-
 Kim MacAfee
CAROLYN HOLMES-
 Alice Shannell
PETER HOWE-
 Sebastian Farquar
WENDY HUNTINGTON-
 Margie Connors
JOE KIRSHNER-
 Randolph MacAfee
YUKO MAEDA-
 Edna McFly
KIM MATIER-
 Ursula Merkle
BECKY MATTHEWS-
 Heather Hope
ANGELA MORGAN-
 Bertha Merkle
MATT MULKERIN-
 Harvey Johnson
AUBREY NARRY-
 Hugo Peabody

BOTTOM LEFT: Mr. & Mrs. MacAfee and Randolph spend a quiet evening at home.
BOTTOM RIGHT: Conrad's admiring

fans sing about their love for Conrad.
CENTER: Conrad sings "One Last Kiss" to Kim.
TOP: Fans and reporters express various

emotions as Conrad arrives at the train station for his appearance of an "All American Boy."



BRIAN PARTANAN-
 Biff Cromwell
JASON PRIBILSKY-
 Bart Hommel
MICHELLE REED-
 P.J. Duwanna
SADIE REVELS-
 Mayor Walter McFly
TIFFANY SINGER-
 Gloria Rasputin
SHERRON STONECYPHER-
 Ethel Berna
TAMIE TINHOF-
 Helen Fyer
KEVIN WALKER-
 Harry MacAfee



'Bye Bye Birdie'



On November 18-21, thirty Wa-Hi students participated in this year's musical, "Bye Bye Birdie." In preparation for this play the students put in a great deal of effort and time. Over sixty people auditioned for the play, but the cast was narrowed down to thirty. The 'Birdie' orchestra also was composed of over twenty people, who provided the music to which the cast sang and danced.

The cast met everyday after school for 2 hours and met at night for 2 to 3 additional hours of dance. The di-

rector again this year was Jim Michelson, from Whitman College. Ida Lee Hutson-Fish choreographed the cast's dance scenes. Paul Dennis and Glen Mitchell directed the cast in the musical aspects of the play.

The cast and crew of "Bye Bye Birdie" did an excellent job. Their hard work and determination paid off. Tickets sold out on two nights. On Friday and Saturday, 25 extra chairs were added to accommodate the people who wanted to see the play.



TYO TOP: Helen and Suzie corner Albert during "Put on a Happy Face."

LEFT: Mae and Mr. & Mrs. MacAfee sing about their "Kids."

RIGHT: Rosie thinks about Albert.

BOTTOM LEFT: Kim, Harvey and the gang perform "Got A Lot of Livin'".

BOTTOM RIGHT: Charles, Walter, Harvey, and Bart watch with dismay as the girls protest Conrad's being drafted.



Top Right: Ronda Lewis receives help from Mrs. Myrna Anderson on her 2nd semester schedule.



Counseling, Curriculum, Registration

This year at Walla Walla High School, three counselors and one administrator are fulfilling the counseling duties. The department is one part of the total high school staff that operates on a basis of helping turn out graduates who are ready to take their place in an adult society as self-sufficient members and able to give direction to their own lives.

Each student is assigned a counselor by grade level. It is Wa-Hi's policy to have each counselor keep the same group of students throughout their high school years.

The counselor's role is

- to help students reach their educational, vocational, and personal goals.
- to help students understand themselves, their abilities, and their limitations.

Below: A student receives help from Mrs. Kay Jamison, counseling secretary.



— to help students realistically take a look at themselves.

— to help students make logical decisions about their future.

The physical structure of the counseling department has undergone exciting renovation. Larger offices with more privacy and new traffic flow offer better access of services to students. Centrally located on the campus is the new career planning center which is open daily to all students.

The curriculum offerings at Walla Walla High School are many and varied. Students are given the opportunity to develop skills, which can either lead to employment directly after high school or a continuation of their study in a post high school educational institution. In other words when a student graduates from Wa-Hi he/she should be able to go to work or have the skills necessary to continue his education beyond high school. The Wa-Hi graduate should know the meaning of and have skills in decision making, problem solving, interpersonal relationships, communications, physical and mental health and the basic academic areas.

Students are helped by parents, teachers and counselors in planning their educational program for Wa-Hi and beyond. This process begins in the eighth grade. Students are helped to plan and build a schedule according to their needs, interests, and abilities. Students are informed about course offerings and registration details in small group sessions followed by individual appointments with a counselor. During the one-on-one counseling sessions, career goals, college planning and personal needs are addressed as well as making specific course selections. The student's course selections are then entered into the computer and the computer actually creates the student's schedule.



Mr. Ron Huntington assists Eric Baker with a science problem.

The Mathematics-Science Department was organized in 1972. Since that time, almost 50% of the student body has enrolled in mathematics classes and science classes each year. Some individuals have taken these classes to satisfy graduation requirements, but most students take classes in this

Math, Science



department to pursue special interests in mathematics and/or science. Math/science courses provide the high school student with lifetime skills and many of the courses prepare the individual for further study in vocational schools and/or the college level. Wa-Hi also offers two levels of computer courses.

The department offers two years of algebra, a year of geometry, two years of basic mathematics, a semester for both trigonometry and analytic geometry, and a year of calculus which can be used for AP. Courses in science include full year courses in physics, chemistry, biology, physiology, zoology, and two years of general science. The department also offers one semester courses in geology, air and space, and electronics.

It is possible for a student to complete five years of mathematics by the end of his or her senior year at WaHi. While the department encourages a broad background in science, it is possible for a student to take two years of biological and/or physical science.

The basic mathematics courses and the general science courses are intended for students who have not realized a great deal of success in science and/or mathematics prior to these high school programs. Some of these students are so successful that they are encouraged to enroll in other mathematics and/or science courses.



Above: Students in one of Mr. Sievertsen's classes pay close attention as he lectures. Some days it's just harder to concentrate than others.

The English program at Wa-Hi is designed to meet the needs and ability level of every student. All students are required to take one of three levels of Sophomore English, which involves skills in grammar, composition, and literature. Additional classes are selected from several areas depending on the students' interest and ability. These areas include composition courses, such as Grammar and Composition, Creative Writing, and Vocabulary and Composition; reading classes, like basic or Advanced Reading; and literature selections, ranging from Science Fiction or Greek Mythology to American or English Literature. Special interest courses include classes in Speech, Drama, Communication, and Journalism.



English



Top Right: Mrs. Mary Jo Geidl teaches 2 of her students, Mike Meabon and Chad Nibler, during Basic English.

Middle Left: Mrs. Joyce Oakley teaches a punctuation lesson to Mike Fredrickson during Grammar and Composition.

Middle Right: Mr. Mac Bledsoe helps Tina Lamb with the principles of speech delivery.

Bottom Right: During her Creative Writing class Mrs. Marcia Tomlin helps the class with an assignment.





State and local requirements, along with the personal commitment of each of Wa-Hi's Social Studies staff, have directed the department to:

Teach those skills, knowledges, attitudes, and values that are a part of our common culture, especially those which perpetuate and extend freedom and democracy within our society.

Provide opportunities for Wa-Hi students to be-

Social Studies



Film viewers watch intently as the film progresses.

Jeremy Summerland is distracted by the photographer in his social studies class.

Mr. Jim Thaker prepares a film for his U.S. History class.

Joe Barker takes notes as they prepare for their test.



come informed, thinking, self-directed persons capable of being participants in both domestic and world affairs.

Help the students learn how to assess issues, make thoughtful decisions and develop the ability to deal with change.

The Wa-Hi Social Studies department currently has seven teachers on its staff. In addition to the required full year of United States History, students must also complete one semester of American Government (Civics). In order to offer Wa-Hi's students a variety of options in courses of study, several elective classes are available. These include: Geography and World Affairs, Current Affairs, Introduction to Human Behavior, Current World Problems, Western Civilization, Sociology, Psychology, and N.W. History (for students entering Wa-Hi from out of state).

The Wa-Hi Art department is structured to provide many curriculum choices for the students.

Calligraphy is open to all students and several styles of lettering are done in the classes. The General Art Class is fundamental and includes areas of drawing, painting, printmaking and basic design.

Advanced Art affords the students the opportunity to explore a variety of media and techniques from an individual approach.

Pottery emphasizes the forming of functional ware on the potter's wheel.

Top: Senior Squire Broel figures out one of the problems he was having with one of his many drawings.

Middle: Three sophomores work industriously on their art projects.

Below: Students in Mr. Jesse Briones's fourth period Spanish class correct their daily homework.



Art, Foreign Language



The Foreign Language department offers the student a choice of Spanish, German or French, enabling the individual to compare other cultures with his own. Students learn to stand aside and look at themselves as people of other cultures and societies do.

Students not only learn to listen and understand, but also to speak, read and write a foreign language. Advanced level classes are offered in all these languages.

Learning a foreign language offers the student a unique opportunity to learn something unlike any other course in the curriculum. A foreign language actually compliments almost all other areas of study.





Traffic Safety Education at Wa-Hi is one of the most important classes students will be taking. The main objective is to prepare each student to become a responsible member of the highway transportation system.

The semester course is designed for success to all students who wish to drive in the state of Washington. The program consists of three phases of instruction: classroom, simulation, and in-car instruction, taught by a certified staff member.

TSE first began at Wa-Hi in 1946 with a total of 47 students. The program now provides instruction to more than 425 students each year. Nearly 100% of the

P.E., T.S.E.



students at Wa-Hi will be taking this course because of the need to have a driver's license prior to one's eighteenth birthday.

The Wa-Hi Traffic Safety Education Program has been recognized as one of the finest programs in the nation.



Top: The TSE class watches a slide show that will help them prepare for a test.

Middle: Mr. Jim Smith's PE class plays tennis.

Bottom: John Sirmon lifts while Troy Beckel watches in Weight Training.

Physical Education at Walla Walla High School is a broad-based curriculum offering a wide variety of co-ed activities.

There are four classes from which students may choose: H.S.P.E., advanced PE, weight training and aerobics, and weight training and conditioning. Advanced PE includes such off campus activities as bowling, racquetball, and ice skating.

During the fall and spring students participate in soccer, speedball, softball, tennis, aerial football, field hockey and golf. When winter weather rolls around students may be found indoors playing badminton, pickleball, volleyball, basketball, fleeceball, or floor hockey.

The PE program provides the students with an understanding of healthful living styles and provides them with a broad base of activities they may choose to pursue later on in life.

All students are given the A.A.-P.E.R.D., a health related fitness test, at least twice a year.

The automotive industry has changed rapidly in recent years, and the Wa-Hi Auto Mechanics Program is responsive to those technological changes. Obtaining good work habits, skills in using tools, and obtaining competency in auto mechanics is a goal of many students. As Wa-Hi students work on cars and engines, they practice safety procedures and learn auto mechanics. The Auto Mechanics Program teaches responsibility, and students take pride in their work.

Jason Post thoroughly inspects his Nissan.



Auto Mechanics Vocational Ag

The Vocational Agriculture Program and FFA Program at Wa-Hi give the students a practical "hands on" approach to education. Wa-Hi has one of the best facilities in the state. Students learn skills that last a lifetime. The object of the Vo-Ag classes is not only to teach theory but also to give the students a chance to actually do and practice what they have learned.

Some of the skills acquired in the Agriculture classes are arc and gas welding, electrical wiring, plumbing, carpentry, concrete work, masonry, animal science, soils, crops, and small engine repair, to name a few. Within the Vocational Agriculture Program are some special interest classes: Forestry - forest management, wild life management; Horticulture - land scaping, flower arranging, bedding plants, plus actually growing plants in the green house; Agri-business - skills such as resume writing, personal portfolios, plus actual work on a job site are included.



ABOVE: Gary Parson finds Auto Mechanics to be a challenge.

Right: Jarrod Arbini and Chad Bughi prepare to saw a piece of wood on the table saw.

Left: Ed Reed and Matt Ferguson work together as a team in Auto Mechanics.



Lance Longmire perfects his masterpiece that he is making in wood shop.



Industrial Education Technology is open to all Wa-Hi students. Woods and Drafting Technology offer each student the opportunity to develop his creative abilities, earn prevocation experience or prepare for college.

Woods Technology lets the students design and build their own projects, learning basic hand and machine tool processes, work on production projects to help update the lab equipment, and develop an appreciation for quality workmanship.

Drafting technology lets students learn basic drafting skills, then go on to architectural design and/or engineering drafting. The higher level classes allow the students to create and build projects that may be a breakthrough in current technology.

Home & Family Life, Industrial Arts



Home and Family Life courses offer opportunity to develop skills that are needed for living in today's society. Included in the curriculum are courses to prepare students for living on their own as well as in the family environment. Decision making skills are emphasized. Students' awareness of the changing society in which they live increases as the six major areas of study are explored: relationships, consumer education, living environments, child development, clothing, and foods. Future Homemakers of America provides experiences in developing leadership skills through classroom and chapter activities.

MIDDLE RIGHT: Mr. Herr assists Greg Baker for some help in Mechanical Drafting.

MIDDLE LEFT: Susan Clark and Amber Egan display gingerbread houses worked on during the Christmas season.

LEFT: Maria Matier lays out a pattern during Clothing Expressions.



Business skills are very important in securing a good clerical position in today's job market. Clerical occupations are experiencing rapid growth and a shortage of trained workers will carry into the 90's. Entry level employment is a reality to many high school students who have sufficient skills in typing, shorthand, accounting, and other office machines. Classes in Business Law and Word Processing further equip students to enter the work force. Many jobs in the business area do not require a college education, but DO REQUIRE a business skill. Cooperative Office Education, a senior work/study program, also helps students prepare to enter into the business world.



Business Education



Above: the students in Advanced Keyboarding concentrate on getting their daily work completed.

Top Left: Todd Sams and Stacey Bergevin work industriously in Accounting.

Top Right: Mrs. Gage helps senior Rhonda Pfefferle with her format problem.



Left: Senior, Michelle Hedges smiles as she figures out a difficult problem in Accounting One.

Legislative Assembly

The Legislative Assembly was responsible for many changes which occurred at Wa-Hi this year.

Homerrooms elected a representative during each semester. Several L.A. Representatives formed the new Assembly Committee which helped organize assemblies throughout the year.

The Constitution-Review Committee made several changes in the Wa-Hi constitution in order to update it.

Legislative Assembly also discussed other alternatives to having the smoking area in the gym parking lot; litter problems; and giving varsity letters to the ROTC, other clubs, and the appointed positions on the ASB Cabinet.



L.A. SECOND SEMESTER - FRONT ROW: Stephanie Krebs, Jono Grant, Jo Spurlock, Squire Broel, Angie Hiatt, Chris Meier, Nate Campbell. ROW 2: Sarah Sameh, Jeb Richardson, Cara Ely, Shawn Nyman. L.A. FIRST SEMESTER — FRONT ROW: Chris Meier, Squire Broel, Megan Hines, Jan Schroeder. ROW 1 — Jennifer Anderson, Heidi Poffenroth, Lisa Pinza, Billie Jo Osborn, Karen Lechner, Jono Grant, Drew Rosenfelt. ROW 2 — Cindy Ostgren, Joy Knowles, Shanell Clark, Rosean Samuel. ROW 3 — David Bingham, Lonnie Roberts, Susan Schroeder, Joanne Wright, Brooke Guisinger, Chad Fry, Tim Sorey, Joe Kirshner.

ASB Cabinet



ASB Cabinet- Front Row- Anthony Taylor, Heather Herion, Squire Broel, Cara Ely, Megan Hines, Carrie Knowles, Jan Schroeder, Meagan Anderson. Row 2-

Christian Fletcher, Sarah Grant, Jennifer Anderson, Lonnie Roberts, Chris Meier, Robin Hamada, Scott Brennan,

Stephanie Krebs. Row 3- Nate Cambell, Wendy Linn, Jennifer Gillespie, Lynn Roediger. Not Pictured- Shawn Nyman,

B.J. Bright, Matt Mulkerin, Kathy Hendrick, Jeff Smeed, John Wilson, Eva Trapani, David Schreindl, Amy Austill.

The ASB Cabinet, consisting of approximately thirty students, had many responsibilities throughout the year. They met in the summer to prepare for the up coming year by expressing goals each member had.

The first project tackled by cabinet was orientation for new students. They also helped the administration on registration day to make it run smoothly.

Homecoming was next on the agenda, and the cabinet members decided to have a week theme "Spirit International" separate from the

dance theme "Love makes the world go 'round." The cabinet members spent quite awhile decorating the gym to make it look so elegant.

Other things members were aware of, student involvement, school pride, and making it an all around memorable year. It accomplished the final task, Spring Formal, with ease.

The cabinet is the strength behind the officers. They worked hard at setting jobs done on time, while keeping up with their other commitments.

ASB OFFICERS

After their election last spring, the 1987-'88 ASB Officers appointed a cabinet from submitted applications. During the summer the officers spent a week at Mt. Adams Leadership Camp. This activity brought the officers closer together and introduced them to other leaders around the state. Besides building lasting friendships, they were taught new techniques on becoming strong leaders.

The officers had many goals they wanted to accomplish. One major goal

was reached in the summer when they switched the ASB accounts to the computer to make it easier to view the financial situation. Also, trying to keep the student body dry, they initiated the installation of rain gutters. Pride in Wa-Hi and its campus was given a boost this year, too. The last goal expressed by each officer was getting the students involved. When asked about this Chris Meier replied, "We can only hope we got everyone involved who wanted to be involved."



Chris Meier
ASB President

"Besides trying to handle the pressure of pleasing the student body, this year has been my most exciting and favorite by far."

Squire Broel
ASB Vice-President

"This year was great; I've had a lot of good times, and a few criticisms. I've filed them all away."

Christian Fletcher
ASB Secretary

"1987-'88 has been a great learning experience for me and a lot of fun as well."

Joy Knowles
ASB Treasurer

"Looking back on this, my senior year, I must say it's been a very 'joy'ful year, even though the booking occasionally came out one penny off. The job of treasurer was interesting and busy."



ASB OFFICERS — FRONT: Joy Knowles, treasurer. ROW 2: Christian Fletcher, secretary; Squire Broel, vice-president; Chris Meier, president.

BOYS' FED

BOYS' FED OFFICERS: John Hoxsey, Matt Mulkerin, John Wilson, Lance Longmire.

Boys' Fed launched the great '87-'88 school year with many exciting competitions and productions. These events were the Air Jam, Bon Fire, lunchtime competitions against Girls' League and other such fun-filled activities.

Boys' Fed's first project was sponsoring the first frolic of the year. The frolic was a success, with approximately 400 people attending.

Many noontime games against Girls' League were also started, "although we didn't win all the time" said Boys' Fed officer John Hoxey.

The Bon Fire during Homecoming week was also put on under the supervision of Boys' Fed. This included getting wood to burn and putting on music for other students to dance to.



BOYS' FED — FRONT ROW: Mike Steenhout, Jeb Richardson, Christian Fletcher, Squire Broel, John Wilson, Eric Weselman, Josh Reed, Tom Kochert. ROW 2: Joe Barker, Rob Swanson, Lance Longmire, Lonnie Roberts, Seth Anderson, Chris Baird, Chad Zier. ROW 3: Eric McKibben, Brian Van Yserloo, Todd Sams, Sadie Revels, Eddie Smith, Eric Smith, Peter Howe, Pat McKern, Tom Cramer. ROW 4: Dan Turner, Don Parsons, Matt Mulkerin, Chris Meier, John Hoxsey, George Hoxsey, Anthony Taylor, Henk Hinricks, Mike Fredrickson.



GIRLS' LEAGUE

Girls' League '87-'88 held activities ranging from the Welcoming Frolic, "Wipe Out," to the Father-Daughter Banquet. The Girls' League Cabinet started off the year by whopping Boys' Fed in an intense volleyball match, and later that same day sponsored the frolic. The representatives from the homerooms organized the pumpkin decorating contest. Getting fathers and daughters together, the annual Father/Daughter banquet was held in early December. Having bake sales, among numerous other fund raisers, Girls' League was able to put on the Sadie Hawkins dance in the Spring. The Mother-Daughter Banquet drew to a close Girls' League Cabinet's memorable year.



Girls' League Officers: Lisa Pinza, secretary; Jennifer Anderson, president; Jennifer Gillespie, vice-president; Sandra Hobkirk, treasurer.

CREST

Crest is an all girls' service club for seniors. A 3.0 GPA and a background in service activities is required. Crest volunteered services to community groups, nursing homes, and the Salvation Army, as well as participating in activities around Wa-Hi such as career night, graduation, and "Celebrate an Evening with the Arts."



CREST — FRONT ROW: Kristi Jacquins, Sue Slack, Joy Knowles, Jennifer Gillespie, Chris Jamison, Kathy Smith, Sandra Hobkirk, Jan Schroeder. ROW 2: Stephanie Krebs, Katti Telstad, Megan Hines, Seng Manyrath, Rhonda Pfeferle, Carrie Knowles, Jennifer Heim-

bigner, Cara Ely, Cathy Hendricks, Advisor Mary Jo Geidl ROW 3: Kay Lynn Stevens, Karla Roughton, Maria Matier, Candy Beecroff, Laurie Tunison, Angie Bowman, Heather Herion, Advisor Marcia Tomlin.

RALLY



President Carrie Knowles and Chris Meier narrated the fashion show which was presented before Homecoming to focus attention on the dance.



Rally gathered during lunch in the Academic Courtyard for a group picture. Mrs. Mary Lynn Schroeder was the advisor for the organization.



RALLY CABINET-FRONT ROW: Cara Ely, Vice President: Joy Knowles, Secretary: Jennifer Heimbigner, Treasurer: Amy Austill, Wendy Linn. Row 2: Lynn Roediger, Maria Matier, Shelly Gregerson,

If Wa-Hi does it, we're behind it! That was the motto that Rally followed throughout the year. Besides having a new motto, Rally tried a few new programs. Rally paid for almost all of the Guardian Angel projects, as well as developing a new

program for GA's for all sports. Rally activities for the year included Guardian Angels and Godfathers, sophomore picnic, Fourth of July booth, other fundraisers, and the traditional senior kidnap breakfast.

Janifer Harvey, Kay Lynn Stevens, Brenda Royce, Melinda Burnett, Cherie Cleason, Seng Manyrath, Michelle Yoes, Rhonda Pfefferle. Row 3: Pam Moore, Don Parsons, Terri Langis, Yvonne Kin-

ley, John Wilson, Mike Sparks, John Hoxsey, Kristi Jaquins, Taya Demers, Shanell Clark. (NOT SHOWN President Carrie Knowles, Stephanie Krebs, Steve Maughan.)

Rally Cabinet posed for a picture during their annual swimming party.



Blair Mercado enjoys his breakfast during the senior kidnap.

TALL FLAGS

BELOW: The group performs at the Southeastern Washington Fair Parade.



ABOVE: The Tall Flag Team dances to "Honkeytonk Blues."

The Tall Flag Team this year consisted of 18 sophomores, juniors and seniors. This very spirited group of girls practiced almost all summer from 7-9 a.m. to prepare for camp. It was held at the University of Idaho for three days.

After camp the girls had a week off before they started practicing for the Southeastern Washington Fair. At the fair the team performed for three nights with the band.

After school practices then began from 3:30-5 p.m. The team performed at all home football games, the homecoming pep assembly, and some basketball games.

The captains, Megan Hines and Shelly Gregerson, did an excellent job making up original routines that the team performed all year.



TALL FLAGS — FRONT ROW: Cherie Dick, Rosie Garcia, Michelle Reed, Julie Nordheim, Rhonda Pfefferte, Jennifer

Heimbigner. ROW 2: Cristine Rounseville, Lynn Roediger, Kim Keniston, Shoan Prutsman, Megan Hines. ROW 3:

Seng Manyrath, Karina Gilman, Kim Matier, Heidi Poffenroth, Kristi Wellington, (NOT SHOWN: Kim Harstad)

The Future Farmers of America is a good organization to be a part of. There are about 500,000 members in the United States and Puerto Rico.

FFA is not just learning about agriculture; it's having a good time learning and doing the skills of agriculture, such as welding, tractor driving, mechanics, and livestock handling and sales, just to name a few of the thousands of agricultural related jobs. Most county fairs hold FFA contests in which these skills are judged.

The FFA officers include: Lester Lital, president; Chad Bughi, vice-President; Jarrod Arbini, treasurer; Greg Nordheim, secretary; Julie Nordheim, reporter; and Jeff Feilds, who is the sentinel of Wa-Hi's FFA chapter.

Every year the national chapter of FFA holds a national convention in Kansas City, MO. Members attending from Wa-Hi this year include: advisor Mr. Clark, Lester Lital, Julie Nordheim, and Merritt Holloway.

FFA LIVESTOCK JUDGING TEAMS — FRONT ROW: Scott Bird, Merritt Holloway, Carrie Reser, Lester Lital, Steve Smith, Greg Nordheim, Jay McCall. ROW 2: Kelly Topel, Julie Nordheim, Steve Allen, Pam McCall, Nikki Smith, Christy Beechinor, Chris Brown. ROW 3: Matt Drumheller, Bill Kelly, Craig Drumheller, Kelly Cobb, Linne Laubersheimer, Daryl Floch.



FFA TRACTOR TEAM — FRONT ROW: Chad Bughi, Jarrod Arbini, Craig Drumheller, Lester Lital. ROW 2: Steve Smith, Matt Drumheller, Scott Bird.



FFA — FRONT ROW: Lester Lital, Julie Nordheim, Greg Nordheim, Jarrod Arbini, Chad Bughi, Jeff Fields. ROW 2: Matt Drumheller, Pam McCall, Nikki Smith, Julie Beechinor, Daryl Floch, Chris Brown, Craig Drumheller, Merritt Holloway. ROW 3: Scott Bird, Jay McCall, Missy White, Linne Laubersheimer, Carrie Reser, Kelly Cobb, Robert Moore, Angela Bush, Amy Moore, Kelly Topel, Kristine Bush, Jenny Hanson. ROW 4: Justin Wylie, Bill Kelly, Steve Allen, Jeff Smeed, Erik Walther, Steve Smith, Jason Fenton, Angie Short, Jo'ell Griffith. ROW 5: Mr. Charles Clark, Mike Fredrickson, Mr. Mike Martin.





NHS OFFICERS: Chris Jamison, president; Cara Ely, vice-president; Chris Meier, historian; Cathy Hendrick, secretary. (NOT PICTURED: Wendy Fauver, treasurer).



NHS — FRONT ROW: Stephanie Krebs, Jill Camp, Cathy Hendrick, Eva Trapani, Kirsten McGrath, Fanny Richardson, Jennifer Anderson, Kay Lynn Stevens, Jan Schroeder, Sandra Hobkirk, Tonya Paffile, Heidi Poffenroth. Row 2: Sharron Bryarly, Kris Meyle, Chris Meier, Matt Mulkerin, Pam Moore, Kristi Jaquins, Kim Osgood, Amy Austill, Siobhan Cahill, Katti Telstad, Anthony Taylor. ROW 3: Joy Knowles, Chad Kopf, Dawn Michelson, Nate Campbell, John Wilson, Kathy Smith, Laurie Tunison, Katy Millgard, Chris Jamison, Wendy Linn, Cara Ely, Sarah Sameh. ROW 4: Karla Roughton, Susan Clark, Becky Cranor, Jenny Schmerer, Rob Goranson, Mike Sparkes, Advisor Myrna Anderson, Cezer Boylan, Jenny Murar, Brian Dyson, Todd Sams, Eric McKibben, Brian Van Yserloo, Rick Lambey.

The National Honor Society is an organization to recognize those students who have excelled academically and have demonstrated leadership, community and school involvement, and high moral standards. Initiation ceremonies are held in the spring of each year to honor the students who have demonstrated these characteristics. Mrs. Myrna Anderson is the faculty advisor for the National Honor Society.



COE

Cooperative Office Education (C.O.E.) met as a class during zero period to learn more about acceptable business activities and practices. The class is a work/study program which allows the students time to work in the afternoons to learn first-hand the advantages and responsibilities of working in an office. The students learn proper job search skills, promotional opportunities in business, business ethics, review clerical skills, and generally study business concepts and practices. The class, which is open to seniors only, is aimed at helping students prepare for their chosen occupation. The on-the-job training becomes an integral part of the student's learning. This training helps the students to gain understanding of what employers expect and to gain insight into employer expectations in the world of work. In essence, this class assists students to make a smooth transition from the classroom principles and



learning concepts to actual application of those skills in their chosen career areas. The school and business community are partners

with a common goal: *Helping students prepare for and start their careers in business.*

COE — FRONT ROW: Chad Nelson, Josie Garza, Jeannie Clark, Erica Everett, Kande Beecroft, Tonya Paffile. ROW 2: Michelle Hedges, Billie Jo Osborn, Diana Waits, Carrie Meyer, Susan Clark, Tina Wycoff.

FBLA



Future Business Leaders of America is a national organization for high school and college students interested in a business career. In addition to school events, workshops, and conferences, organizational goals include promoting competent aggressive business leadership, understanding American business enterprise, establishing career goals, encouraging scholarship, promoting sound financial management, developing character and self-confidence, and facilitating the transition from school to work.

FBLA — FRONT ROW: Rhonda Brown, Kande Beecroft, Cara Williams, Yvonne Kinley, Billie Jo Osborn. ROW 2: Angel Colley, Melissa Ponce, Sabrina Atwood, Shannon Martonick, Sherri Lightfoot, Nancy Barajas. ROW 3: Kari Sutherland, Michelle Cochran, Josie Garza, Kim Matier, Jason Van Meter, Ed die Smith.

DECA



DECA 1ST PERIOD — FRONT ROW: Lori Jameson, Phil Shivell, Jamie McPherson, Heather Abajian, Gina Williams, Amber Egan, Sherri Lightfoot, Gina Williams. ROW 2: Kellie Chestnut, Cherish Rehn, Heidi Gillian, Kim Morgan, Arris Mitchell, Nick Russell, Brent Carter, Tim Phillips, Kevin Sullivan, David Cochran, Scott Ahlgren, Mr. Decker. ROW 3: Kim Clark, Ronda Lewis, Kara Williams.



Marketing Education class consists of Wa-Hi seniors who work with the public in a variety of retailing jobs. All M.E. students are members of Distributive Education Clubs of America. Students have the opportunity to participate in leadership activities and contests. This year, DECA took four students to Hawaii for the Western Regional Leadership Conference. Last but not least they operate the Devil's Den before school and at lunch.

DECA 2ND PERIOD — FRONT ROW: Mike Waiblinger, Mike Barnett, Travis Martin, Nancy Smith, Samantha Shiffer, Matt Fischer, Shanie Delgado, Cathy Tharp, Jarrod Burden, Tim Gilman. ROW 2: Mr. Decker, Brook Dare, Rick Remus, Cliff Preston, Angie Hiatt, Melissa Ponce, Kari Sutherland, Sonya Slack. ROW 3: Sonya Watson, Marcie Barker, Christie Hargett, Dawn Gray, Ken LaRue.

JSA

The Walla Walla JSA Chapter held weekly meetings on campus at which there were debates, thought talks, speakers, and other activities. Members gained confidence in public speaking by participating in the fall and spring Pacific Northwest Conferences in Seattle and the one day Eastside conferences in Spokane.

JSA's success this year was largely due to its leadership. Under the supervision of advisor Mr. Richard Shropshire, the club was run by Kris Meyle, president; Chris Meier, vice-president; Siobhan Cahill, secretary/treasurer; Christian Fletcher, director of chapter affairs; and the ideas and suggestions from all of the members of the club.

JSA — FRONT ROW: Kris Meyle, Chris Meier, Katti Telstad, Sherron Stonecypher, Anthony Taylor. ROW 2: Eddie Parker, David Muzzall, Siobhan Cahill, Sarah Price, James Foster. ROW 3: Art Taylor, Eric McKibben, Todd Sams, Brian Van Yserloo. ROW 4: Mike Fredrickson, Christian Fletcher, Robert Dye.



ICE — Front Row: Dina Hernandes, Jean Nelson, Dominique Early, Todd Daniel, Wendy Davis, Jeremy Sumerlin, Jason Morgan, Ruben Mendoza, Shawn Royse, Suzie

Fleenor, Janelle Ball. Row 2: Aaron Schumacher, Rose Caldwell, Mike Briley, Mark McCloy, Jim Devine, Jay Manning, Rich Marshall, Cathy Gardener, Erica Mitchell, Mr. Rich-

ard Decker. Row 3: Brett May, Danielle Havens, Eric Nutler, Tara Stone, Sabrina Atwood.

ICE

TRI SIGMA

TRI-SIGMA — FRONT ROW: Ross Lepiane, Rick Lambey, Ken Maxon, Dane Sorenson. ROW 2: Pam McMichael, Peg Marsh. ROW 3: Christian Fletcher, Da-

vid Muzzall. (NOT PICTURED: Advisor Mr. Johnnie Dennis, Craig Wilmore, Peter Bredin.)

Tri-Sigma is an academic interest/service club. The members have a science and math focus but do many other things like providing music at lunch time and for special occasions such as frolics and the sen-

ior breakfast. As a service club, the members donated equipment to the Wa-Hi science department. Meetings were held at lunch time; the group had fun as they learned new things.

CHAMBER SINGERS

This school year proved to be a busy but fulfilling year for the Chamber Singers under the direction of Mr. Paul Dennis. In November the Fall Concert kicked off the eventful year. December found the group singing in many off campus performances for various community organizations. An "Evening with the Arts" gave them the chance to be

in the public view once again. During February the group traveled to Olympia to participate in the Southwestern Washington Choral Contest. In March they joined the choir and band for the spring tour, traveling to the coast area for three days of performances. The annual Spring Concert brought the year to a successful close.

CHAMBER SINGERS — Front Row: Rhondi Wellington, Joy Knowles, Seng Manyrath, Stacey Schultz, Elizabeth Cameron. Row Two: Bonnie Lafferty, Joe

Reyburn, Kevin Walker, Trenee Roberts, Joe Kirshner, Cara Ely, Janifer Harvey, Eric Aeschliman, Aubrey Narry.



CHOIR



CHOIR — FRONT ROW: Angie Hiatt, Stacy Shultz, Bonnie Lafferty, Tiffany Singer, Seng Manyrath, Squire Broel, Anthony Taylor, Kevin Walker, Cara Ely, Sarah Sameh, Cherie Gleason, Melanie Lim. ROW 2: Charee Jackson, Desiree April, Joy Knowles, Taya Demers, Joe Kirshmer, Larry Wisc, Peter Howe, Jan-iler Harvey, Tammy Tinholf, Karmyn Hixson, Carrie Downing. ROW 3: Elizabeth Cameron, Trenee Roberts, Lynn Orlob, Pam McMichael, J.D. Guzman, Aubrey Narry, Eric Aeschliman, Dane Sorensen, Sherron Stonecipher, Arlin Ojeda, Kristi Jaquins, Jenine Beischart.

SYMPHONIC BAND



SYMPHONIC BAND — FRONT ROW:
 Anthony Taylor, Carrie Knowles,
 Rhonda Pfeifferle, Cherie Dick, Jennifer
 Heimbigner, Pam McMichael, Natmy
 Hixson, Barbara Weber, Kristi Jaquins.
ROW 2: Rachael Scott, Kim Matier, Ana-
 lese Simpson, Tammy Jones, Pam
 Moore, Doreen Anderson, Carol Moore,
 Jennifer Sanderson, Teresa Berg, Jenny
 Gillespie, Greg Moeller, Kisty Stanton,
 Desiree April. **ROW 3:** Mark Howard,
 Rob Goranson, Megan Anderson, Julie
 Albro, Aaron Anderson, Ryan McCau-
ley, David Sweeney, Rob Branscum,
Amy Slanton, Chris Meier, Christian
Fletcher, Michelle Yoes, Annanda Fair-
ley, Joe Reyburn, Katy Millgard, B.J.
Bright. ROW 4: Matt O'Laughlin, Tim
 Dahlquist, Chris Mecker, Randy Smith,
 Sara Pennington, Doug Osgood, Chris
 Maland, Sheila Fairley, Kirk Tompkinson,
 Elizabeth Cameron, Laura Bunt. **ROW 5:**
 Jeff Simmons, Aubrey Narry, Troy Ad-
 ams, Jarrod Arbini, Jon Goranson, Bri-
 an Gajrics, Marissa Gilbreath.

STAGE BAND

The 1987-'88 Stage Band maintained a busy schedule this year. Besides performing at all Wa-Hi concerts, the Stage Band also performed for Open House. The group also plays for many dances and organizations around the community. A highlight for the year was the Moscow Jazz Festival held at the University of Idaho.

STAGE BAND — FRONT ROW: Kit Kuhlman, Chris Meeker. ROW 2: Mark Howard, Chris Meier, David Muzzal, Rob Branscum, Anthony Taylor, Rob Goranson, Julie Albro, Jennifer Gillespie. ROW 3: Marissa Gilbreath, Ryan McCauley, Brian Gaines, Matt O'Laughlin, Christian Fletcher, Kris Meyle, Jarrod Arhini, B.J. Bright, Tim Dahlquist, Kirk Tomlinson.



CONCERT BAND — FRONT ROW: Missy Mercado, Linda Owen, Erica Thompson, Laurie Reinhardt, Kathryn Stites, Julie Burrows, Amy Serrod, Chris Jamison, Karen Boschner. ROW 2: Jennifer Jones, Kristen Anderson, Laura Cummins, Cristine Rounseville, Shannon Reed, Laurie Scott, Terri Roberson, Jennifer Bayne, Jamie Ledford, Jennifer Cuff, Margaret Ringhoffer. ROW 3: Josh Reed, Jeff Burris, Frank Ward, Chad Zier, Matt Orlob, Rebecca Babbitt, Chris Maland, Pat McKern, Leo Mayberry, Christopher Alaniz, Sharla Hopson, Matt Brand, Danny Coronado, Ruben Gonzales. ROW 4: Aaron Filipi, Ryan Wagner, Chris Buttice, Hedeki Seto, John Ball, George Hoxsey, Scott Thome, Chris Baird.

CONCERT BAND





ROTC

SPONSORS — FRONT ROW: C. Bryarly, C. Gleason, M. Bak, S. Bryarly (CDR), K. Meyle (XO), J. Cadieux, M. Smith. ROW 2: T. Kirshner, B. Kelley, T. Lund, E. Johnson, A. Schilling, K. Drake, V. Selby, K. Fillers, K. Atchison, D. Murphy, C. Downing.



STAFF — FRONT ROW: Ernie Erb, Sharon Bryarly, Kris Meyle, Joe Kirshner. ROW 2: Mark Walmsley, Topher Murphy.

The Battalion Commander is in command of the entire cadet corps (approximately 160 at the three schools). The staff assists the Battalion Commander. As a group they are responsible for planning, coordinating, and executing all activities of the cadet corps to include: The Annual Review, Military Ball, Drill and Rifle Competition, parades, and exhibitions, physical training, and Fall and Spring adventure camps.



A-TEAM — FRONT ROW: S. Thrall, B. Coffey, D. Summers, L. Foster. ROW 2: D. Abraham, J. Okert, B. Race, J. Roberts, J. Kirshner (CDR).

ROTC

COLOR GUARD: M. Walmsley, M. Morris, B. Race, S. Thrall, J. O'Kert.

Always leading the way, the Color Guard is responsible for carrying the National, State, and school colors for various events. They are called upon some 50 times a year to open civic, school, and veterans activities. They provide the colors before each football and basketball game and lead the marches in all the parades.



RIFLE TEAM — FRONT ROW: A. Talor, B. Banks, J. Edson, D. Summers, B. Coffey, S. Aylward. ROW 2: J. Brower, J. Heird, D. Dodd, V. Zendejas, D. Glos, G. Larsen.

The Rifle Team always has been an integral part of the JROTC program. From the 1920's when it won collegiate and Western region championships to the present, the Rifle Team has established a proud, winning tradition. Currently, the Rifle Team competes in National Rifle Association and 4th Region ROTC matches throughout the Northwest against other JROTC and NRA teams, and is a member of the Puget Sound Drill and Rifle Conference.



The Pistol Team is a relative newcomer to the competitive scene for the JROTC program; however, it has quickly established itself as a winner. For the past two years, the Pistol Team has won the 4th ROTC Region Championship which covers 13 western states, Alaska, Hawaii, American Samos, and Guam.

PISTOL TEAM — FRONT ROW: J. Ramos, B. Davis, R. Coomes, C. Schavrien, L. Sannar. ROW 2: D. Dodd, D. Gios, D. Anglin, J. Edson, R. Silver, S. Lyons.



Time Goes By



The annual Walla Walla High School JROTC Military Ball themed, "Time Goes By," rocked the Commons, December 5. Joe Kirshner and Sharron Bryarly were crowned King and Queen with Topher Murphy and Kris Meyle as Prince and Princess.

The evening began with a regulation receiving line in which guests were formally introduced to the students and faculty staff of the JROTC program.

During the coronation ceremony, the royalty was lead through the Saber Guard by Gary Spencer, and the Mistress of Ceremonies was Cherie Gleason.

The music was provided by OK 95's Dancerama and the food was catered by Larry Hoy.

Sharron Bryarly and her first period staff arranged the decorating.



ROTC Companies Combine Students



FRONT ROW: M. Bak, C. Gleason, G. Paul. ROW 2: R. Babbit, M. White, S. Stevens, A. Garza, F. Bennet, J. Gallagher, S. Thrall.

JROTC

Company A consists of students that take ROTC during 2nd period at Wa-Hi and Garrison Jr. High. Company B consists of students that take ROTC during 3rd period at Wa-Hi and Garrison. Company C consists of students that take ROTC during 4th period at Wa-Hi and Pi-Hi. Company D consists of students that take ROTC during 5th period at Wa-Hi and Pi-Hi. However each student is in the annual from their own school. During the annual review each of these companies will compete for various awards such as the military drill, excellence in community service, excellence during an annual review, and physical training. While these companies do not compete off campus, individual members do belong to competitive teams that travel, such as Color Guard, Rifle Team, and Sponsors.



FRONT ROW: B. Banks, K. Root, J. Brower. ROW 2: D. Christean, D. Murphy, J. Cadieux, L. Johnson. ROW 3: D. Abraham, S. Aylward, A. Taylor, B. Bennet, J. Roberts, R. Lyons, C. Skeens, G. Larsen, D. Glos, B. Race



FRONT ROW: K. Fillers, M. Smith. ROW 2: J. Edson, B. Martonick, D. Shaw.

FRONT ROW: D. Henry, G. Spencer, M. Trotter. ROW 2: M. Fletcher, R. Wellington, T.J. Randall, K. Thomas. ROW 3: J. Heird, R. Morris, D. Dodd, J. Dawson, M. Watts.



VICA



Vocational Industrial Clubs of America (VICA) is a youth leadership program at Walla Walla High School that is designed to assist automotive trade and industry students to prepare for vocational technical careers in the automobile industry. It is a leadership, citizenship and character development program that compliments Wa-Hi's vocational skill training program. It helps students to prepare themselves for the labor market. VICA emphasizes respect for the dignity of work, high standards in trade ethics, workmanship, scholarship and safety. It promotes understanding of the free enterprise system.

VICA — Mr. Roff, Brian Griffith, Joey Robanske, Aaron Shoemaker, Jim Devine, Jeff Simons, Kyle Gunşul, Bill Hays, Matt Harris, Jason Post, Sean Harnett, Mike Willard, David Huesby, Daniel Dodd, Scott Spaulding, Chris Robinson, Ed Shaffer, Gary Parson, Matt Ferguson, Ed Reed.

Active member James Mason demonstrates VICA's motto, "learn to earn."



Treble Chorus

Treble Chorus — FRONT ROW: Sandy Wilson, Edan Fair, Rebecca Clark, Sheila Nolte, Rebecca Kelp, Patricia Garcia. ROW 2: Becky Benzel, Wendy Huntington, Bev Gumm, Sandy Edmonds, Patricia Darby, Dana Sorenson.

The Treble Chorus, while small this year, showed a great deal of initiative and hard work. They were able to perform in the Fall Concert along with the Mixed Choir and The Chamber Singers. During the holiday time they performed at the Eastgate Mall and at the Holiday Concert in Cordiner Hall. They performed in the All-City Vocal Festival with all the other vocal groups in the city under the direction of Dr. Robert Bode from Whitman College. And, they finished the year off by performing in the spring concert in May.



"An Evening with the Arts" was presented on Friday, December 11 at 6 p.m. in the Commons by Wa-Hi's students of the arts to raise money for the Pantry Shelf, a local food bank. Although the event collected no profit this year, the evening's performances proceeded successfully and plans are already underway for the next year.

The dimly lit Commons was filled with around 49 tables, covered with table cloths, made by the Home and Family Life department, and centerpieces. Kiosks hosted photography, paintings, and drawings, and tables displayed pottery and sculpture.



Pep Band

Majorettes



Wa-Hi Majorettes for 1987-1988 were Amy Austill and Jamie Lambert. The Majorettes marched with the band at all "Home" football games and parades. In addition they performed at Washington State University as part of the Band Day.

Pep Band — Front Row: Laura Cummins, Jennifer Jones, Pam Moore, Tammy Jones, Christian Fletcher, Kristen Anderson, Greg Moeller, Kristi Jaquins, Karmyn Hixson, Pam McMichael. Row 2: Jenni Cuff, Margaret Ringhoffer, Josh Reed, Meagan Anderson, Ryan McCauley, Anthony Taylor (director), Randy Smith, Jeff Simmons, Joe Reburn, Rob Goranson, B.J. Bright (director), Michelle Yoes, Carole Moore. Row 3: Kris Meyle, Doug Osgood, Chris Baird, Backy Babbitt, Jason Hunter, Chris Maland, Kirk Tomlinson, Chris Meier, Pat McKern, Tim Dahlquist, David Sweeney, Elizabeth Cameron, Amy Stanton, Lauri Scott. Row 3: Troy Adams, Aubrey Narry, Matt Fischer, Jon Goranson, Jarrod Arbini, Brian Gaines, Chris Meeker.

Straight from their regular opening act for Billy and the Boingers, the ferocious, fresh, frantic, popular, pulsating, psychedelic Wa-Hi Pep Band intruded its way into the hearts and souls of the many different and the many thousands of pep band fans. Directed by B.J. "lightning" Bright and Anthony "terrible Tony" Taylor the band played many familiar tunes. They all had an uncontrollable urge to please the crowd and promote spirit at Wa-Hi. This urge and their success gave them the pleasure of being awarded best Pep Band in Southern Walla Walla.



Key Club and Ski Club

The Wa-Hi Key Club had a very successful year for 1987-88. Key Club, which is a service club sponsored by Kiwanis businessmen throughout Walla Walla, participated in many projects to help people throughout the community. Some of the projects included a "Big Brother/Big Sister" program, handing out valentines made by Key Club members to the elderly, and sponsoring a December 18, frolic. Key Club also sponsored two different families for the holidays, one for Thanksgiving and one for Christmas. The officers for Key Club were Jono Grant, president; Kristi Jaquins, vice president; Amy Austill, secretary; and Shannell Clark, treasurer. Mr. Higgins served as the Key Club Advisor.

Wa-Hi Ski Club is a fun loving group of young people who get together to enjoy winter fun in the snow. It is a very select group open to only males or females that attend Walla Walla High School. They try to ski some remote mountain peak every Saturday from January thru March. The "big" ski trip this year was to Salt Lake City. They skied Snowbird, ALTA, and Park City. These three parks boast some of the finest powder snow skiing in the world. If you didn't join us this year for a great ski trip, eat your heart out.



KEY CLUB: FRONT ROW — Jamie Ledford, Kristi Jacquins, Karla Roughton, Wendy Linn, Amy Austill. ROW 2 — Lynn Orlob, Tammi Anderson, Tiffany Singer, Stacy Jones, Shannell Clark, Seng Manyrath. ROW 3 — Kim Root, Stacey Stephens, Carrie Meyer, William Kelly, Mike Sparkes, Rob Ahrens, Sheron Stonecypther, Paul Lanqdon, Clif Preston, Jo Spurlock, Jono Grant, Eddie Smith.

SKI CLUB: FRONT ROW — Ed Ries, Mike Sparkes, Eric Smith, Jeb Richardson, Mindy McCauley. ROW 2 — Todd Daniels, B.J. Bright, Nate Campbell, Mike Steenhout, Chad Bughi, Todd Edwards, Jon Parson, Vic Low, Mindy McCauley, Greg Shaw, Kyle Gunsul, Jeff Schulke, Jennifer Anderson, and Jan Schroeder.

FRENCH CLUB: FRONT ROW — Amy Stanton, Christine Roundsville, Melinda Burnett, Lorena Mendoza, Karen Boschker ROW 2 — Jenny Haken, Melissa Mercado, Heather Johnson, Rebecca Rasmussen, Mollie Michael, Jennifer Detourmay, Patty Fulton, Cliff Preston.

Language Clubs



French Club this year is creating a design for a club sweatshirt. They visited the Odd Fellows Home over the holidays to provide some company for the people who live there. They are also planning a dinner for an underprivileged family on Mardi Gras. Their other plans include the possibility of some fund raising including a crepe sale. The French club plans to end the year with a French banquet. This year's officers were President Cliff Preston, Vice-President Amy Stanton, Secretary Heather Johnson, Treasurer Patty Fulton.



The International Spanish Club of Wa-Hi kept busy this year with various school and community related activities. President Wendy Linn, vice president Amy Austill, secretary Greg Nordheim, and treasurer Kristi Jacquins, under the supervision of Mr. Jesse Briones, helped in planning most of the activities. During the holiday season, Spanish Club sponsored a food drive that proved very successful.

SPANISH CLUB: FRONT ROW — Wendy Linn, Amy Austill, Kelly DeShields, Angie Bowman, Tonya Paffile, Seng Manyath ROW TWO — Karene Singer, Lisa Pinza, Jennifer Bayne, Kendra Nelson, Mike Steenhout, Jeb Richardson, Susan Schroeder, Karla Roughton, Kristi Jacquins, Greg Nordheim, Kesse Briones-advisor, Michelle Donovan, Laura Alvarez.

Girls' League First Semester



Cabinet- Front Row- Wendy Linn, Shanell Clark, Heather Herion, Stacey Shulke, Robin Hamada, Heidi Poffenroth, Cherie Gleason, Tiffany Turney. Row 2- Rae Ann Pugliese, Kristi Jaquins,

Jenny Murar, Karia Roughton, Seng Manyrath, Mindy McCauley, Angel Colley, Jennifer Anderson, Lisa Pinza, Wendy Fauver, Jan Schroeder, Denise Rampton, Joy Knowles, Cara Ely, Me-

lanie White, Amy Austill, Diana Waite, Cindy Speer, Kim Keniston, Shelly Gregerson, Jenny Gillespie, Kara Williams, Stephanie Krebs.

Representatives- Brooke Guisinger, Margaret Ringhoffer, Carrie Knowles, Jennifer Heimbigner.



Cabinet member Heather Herion shows her competitiveness in the "limbo" competition against Boys' Fed.



Girls' League Second Semester



Cabinet- Front Row- Jan Schroeder, Eva Trapani, Kay Lynn Stevens, Sandra Hobkirk, Liza Pinza, Brenda Royce. Row 2 - Amy Austill, Stacy Shulke, Tiffany Singer, Kara Williams, Kim Keniston, Jo Spurlock, Cara Ely, Stacy Katon, Jenni-

fer Bayne, Shanell Clark. Row 3- Diana Waite, Cindy Speer, Jennifer Heim- bigner, Shelly Gregerson, Rosie Garcia, Angel Colley, Carole Moore, Jenny Murar, Misty Bak, Jenny Gillespie. Not Pictured- Heidi Poffenroth, Robyn Ha-

mada, Jennifer Anderson, Mindy McCauley, Kevin Murar, Tammi Anderson, Barbara Weber, Laurelyn Mathers, Matt Mulkerin, Kris Meyle.



Representatives- Meagan Anderson, Kara Williams, Jo Spurlock, Sheri Walker, Keli Wells.

Knowledge Bowl Academic Decathlon

The Wa-Hi Knowledge Bowl Teams have participated in three meets, one of which was co-hosted by Walla Walla and Pomeroy at Walla Walla.

The veterans, Brian Drishell, Christian Fletcher, David Muzzall and David Schreindl, provide valuable experience and leadership to this predominately novice group.

The teams have one more competition at Pomeroy before the March 12 Regional Final hosted by Walla Walla.

Left - Knowledge Bowl: Randy Hopkins, Robert Stubblefield, Christian Fletcher, Chris Mayland, Art Taylor, Drew Wagonhoffer, David Muzzal, Brian Drischell, John Morrison, Anthony Taylor, Chris Meier.



The Academic Decathlon Team, consisting of Honors: Christian Fletcher and Randy Hopkins; Scholastic: David Schreindl and Philomena Shivell; and the Varsity: Emily Hanson and Sarah Grant, worked against tremendous odds to compete at Regionals at Wenatchee. Christian Fletcher took a third place award in Mathematics and Emily Hanson won two thirds, one in Fine Arts and the other Language and Literature. The team won First Alternate at the state competition, February 26 & 27 in Seattle.

Right - Academic Decathlon: Emily Hanson, Randy Hopkins, David Schreindl, Mrs. Bosley, Phil Shivell, Christian Fletcher.



FHA, Youth and Government



Future Homemakers of America provides opportunities for students to use decision-making skills as they develop leadership abilities. Each Home and Family Life class organizes itself and selects a topic or concern of special interest. The class then works together to achieve their own goal. The F.H.A. Chapter is made up of those students who may not be in a Home and Family Life class but are interested in F.H.A. activities. The chapter also develops leadership skills and participates in community service on the local, regional and state levels. Chapter officers are President: Elsie Nelson, Vice President: Rhonda Brown, and Secretary: Kathy Ryals.



Above - FHA - FRONT ROW: Gia Wood, Cathy Ryals, Elsie Nelson, Rhonda Brown, Stephen Henriques. ROW 2: Mrs. Wagner, Siobhan Cahill, Sarah Price, Autumn Toye, Tiffany Jackson, Angela Leonetti, Joe Swanson and Natalie Orluck.

YOUTH & GOVERNMENT: Melissa Adams, Katti Telstad, Siobhan Cahill, Jo Spurlock, Mr. Jim Tomlin, and David Schreindl.

Once again the Wa-Hi Chapter of the YMCA Youth and Government was alive and active this year. Throughout the fall and winter of 1987, these politically vibrant members prepared for their mock prelegislature meeting in February. Each member prepared and sponsored a bill having to do with a number of topics. In late April, the group traveled to Olympia, the state capitol, to attend the Washington State YMCA Mock Legislature. There, they were given the opportunity to debate the bills in the real Senate and House chambers of the Capitol Building. Other members took part in the judiciary program there, while some worked for the Youth and Government newspaper, "Capitol Capers." The groups advisor, Mr. Jim Tomlin, and club members agree that the experience was well worth the work it required beforehand.

Seniors

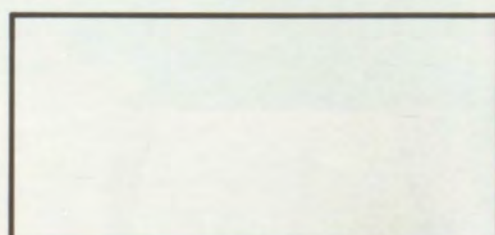
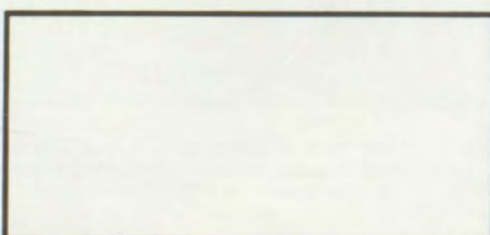
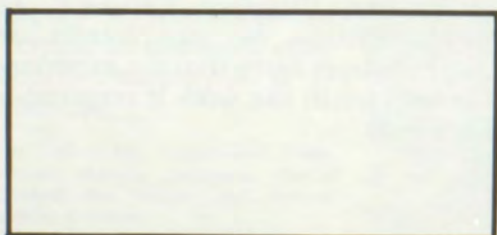
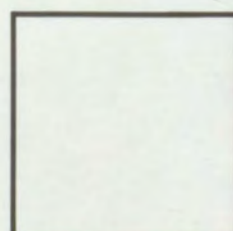
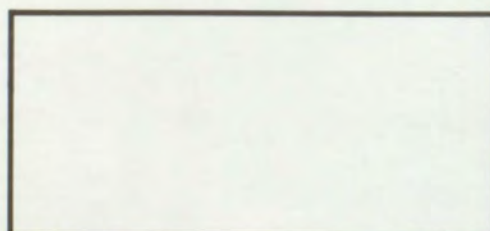
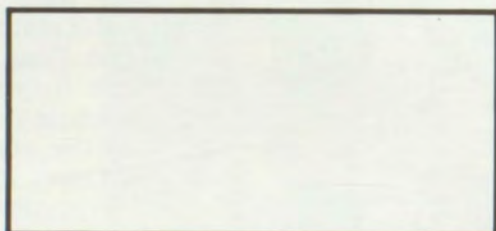
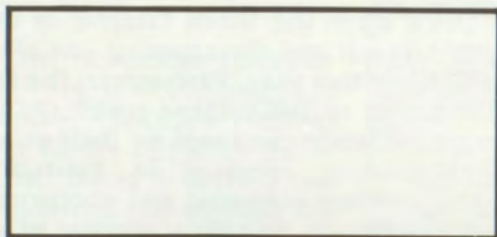

Class Of 88



SENIOR CABINET — FRONT ROW: Mindy McCauley, Megan Hines, Jenny Murar, Angel Colley, Jennifer Anderson, Billie Jo Osborn. ROW 2: Amy Austill, Joy Knowles, Tamie Tinhoff, Bridie Monahan, Sarah Sameh, Michele Moramarco, Stacy Schulke, Wendy Linn, David Armstrong. ROW 3: Jennifer Gillespie, Mike Sparkes, Jeb Richardson, Sandra Hobkirk, Jan Schroeder, Mike Steenhout, Angie Bowman, Kay Lynn Stevens, Kyle Gunsul, B.J. Bright.



*Senior Moments And Faces Are
But Another 'Brick In The Wall.'*







Abajian, Heather
 Abraham, Donald
 Adams, Troy
 Aeschliman, Eric C.

Ahlgren, Scott
 Ahrens, Rob
 Aichele, Troy
 Alejandro, Arturo

Aleman, Ami
 Alvarez Tostado, Lara
 Anderson, Aaron
 Anderson, Jennifer

Arbini, Jarrod
 Armstrong, David
 Atwood, Sabrina
 Austill, Amy

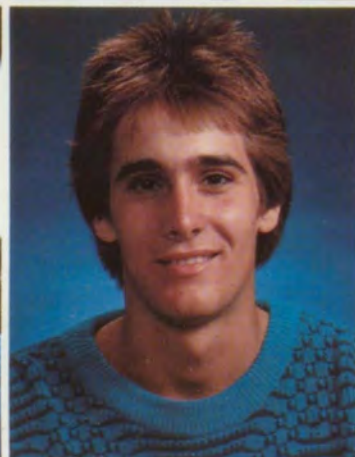

Baker, Greg
Balding, David
Ball, Janelle
Barajas, George

Barajas, Nancy
Barnett, Michael

Barrow III, Jack
Baslee, Scott

Beckel, Troy
Beecroft, Kandee
Benzel, Greg
Bergevin, Stacy



Bonds, Erin
Bowman, Anjanette
Boylan, Cezer
Bredin, Peter

Bright, B.J.
Briley, Mike
Broel, Squire
Brown, Rhonda

Bryarly, Sharron
Bughi, Chad
Burden, Jerrod
Burrows, Mark

Byergo, Michael
Cahill, Siobhan
Caldwell, Rose
Calhoun, Mark



Campbell, Nate
Camp, Jill
Carter, Brent
Cearley, Debbie

Chandler, Tyne
Chestnut, Kellie
Clark, Jeannie May
Clark, Kim

Clark, Susan
Cleveland, Dolan
Cochrane, Jeffrey
Cochran, Michelle

Cochron, David Otis
Colley, Angel
Conger, Tom
Corrado, Elise



Cox, Doug
Cranor, Becky

Dahlquist, Timothy
Daniels, Wendy Sue

Daniel, Todd Christopher
Dare, Brooke

Dashiell, Richard
Davis, Wendy
Debruyne, Lana Renee
Delgado, Shanie



Demers, Taya Lynn
Deshields, Kelly

Devine, Jim
Dick, Cherie

Dillon, Matthew
Dodd, Daniel

Dye, Robert
Dyson, Brian

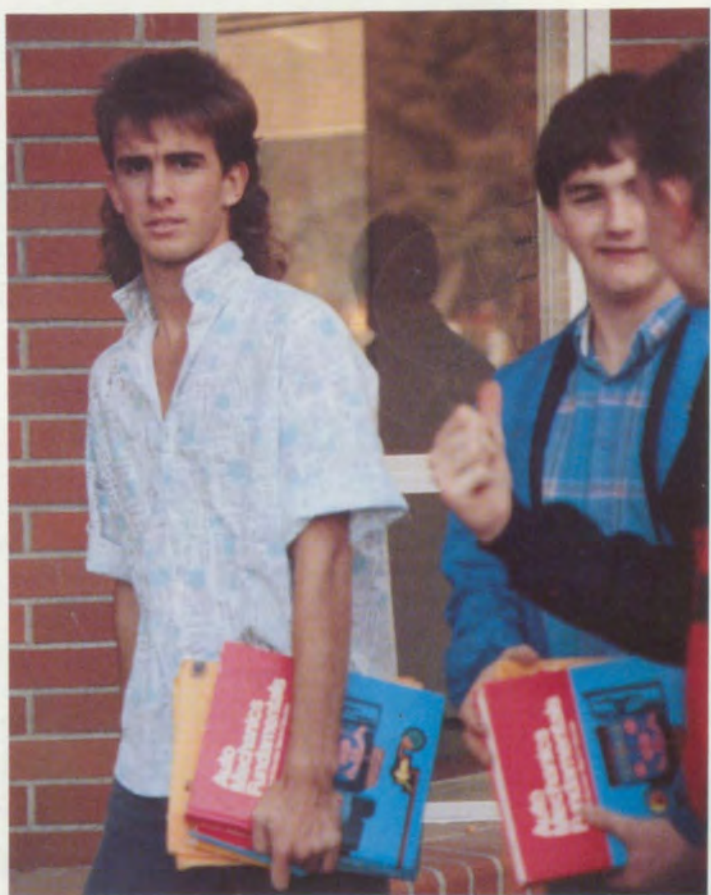

Early, Dominique
Eaton, Tanya

Egan, Amber
Ely, Cara

Erb, Ernie
Everett, Erica J.

Fames, Dana
Fausti, Joseph



Fauver, Wendi
Fay, Jill
Ferderer, Troy
Ferguson, Dawn

Ferguson, Matt
Fernald, Steven
Fields, Jeff
Figgins, Amy Marie

Fischer, Matt
Flanary, Jason

Fleenor, Suzie
Frandsen, Greg

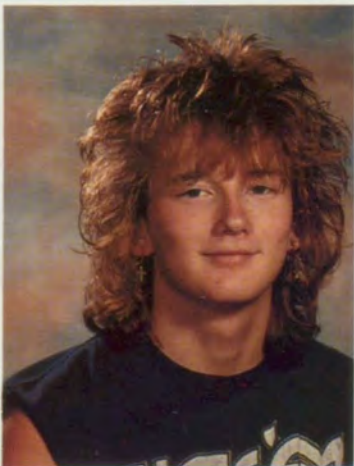

Frank, Tanya
Fredrickson, Mike

Frostad, John
Fry, Chad

Gaines, Brian
Garanzuay, Jaime
Gardner, Cathy
Gardner, Chris

Garvin, Guy
Garza, Freddy
Garza, Josie
Gehlhausen, Sandra



Gillespie, Jennifer
Gilliam, Heidi

Gilman, Karina
Gilman, Tim

Gonzalez, Ausencio
Gonzalez, Melissa
Goranson, Robert R.
Gossett, Brian

Gradwohl, Janene M.
Gradwohl, Jon
Grant, Jonathon
Gray, Dawn



Groom, Dennis
 Grushkowsky, Stacey
 Gunberg, Scott
 Gunsul, Kyle

Haimberger, Hans
 Hair, Jason
 Halverson, Carl
 Hamada, Robyn

Harnett, Sean
 Harris, Mathew
 Harstad, Kim
 Harvey, Janifer

Hatfield, Brad
 Havens, Danielle
 Hays, William
 Hedges, Michelle



Heimbigner, Jennifer
 Hendrick, Cathy
 Henriques, Stephen Alan
 Hensley, James

Herion, Heather
 Hernandez, Dina
 Hiatt, Angie
 Hickey, Bill

Hill, Brian
 Hines, Megan
 Hobkirk, Sandra
 House, Tricia

Howard, Mark
 Howe, Peter
 Hoxsey, John
 Ingalls, Heather

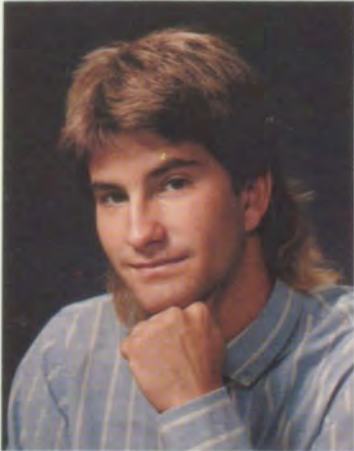

Inglis, Andrew
Jackson, Brad
Jacobson, Shane
Jameson, Lori

Jamison, Chris
Jaquins, Kristine
Jenkins, Mark A.
Jensen, Jay

Jinkens, Michael
Johnson, David
Johnson, Jennifer
Jones, Robert

Kelly, William J.
Kelp, Yvonne
Kinley, Yvonne
Kirkpatrick, Tamara

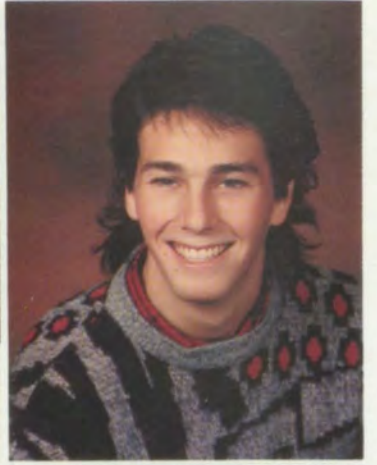

Kirshner, Joseph
Klingenstein, Rachel
Klock, Kathy
Knowles, Carrie

Knowles, Rosemary (Joy)
Kolar, Jason

Kopf, Chad
Krebs, Stephanie

Krumbah, Jon
Kuhlmann, Christopher (Kit)



Lafferty, Bonnie
Lambey, Rick
Lane, Shannon
Langdon, Paul

Langis, Terri
Larue, Kenneth
Larue, Richard
Leigh, Laura

Leonetti, Frank
Lepiane, Ross
Lewis, Jeffrey
Lewis, Ronda

Lightfoot, Sherri
Lim, Melanie
Lindsay (Barker), Marcie
Linke, Jason



Linn, Wendy
Literal, Lester
Locati, Terra J.
Longmire, Lance

Lopez, Mary Ellen
Lowder, Scott
Lundh, Kristian
Lux, Jim

Maeda, Yuko
Manning, Jay

Manyrath, Sengphacha
Marshall, Jerry

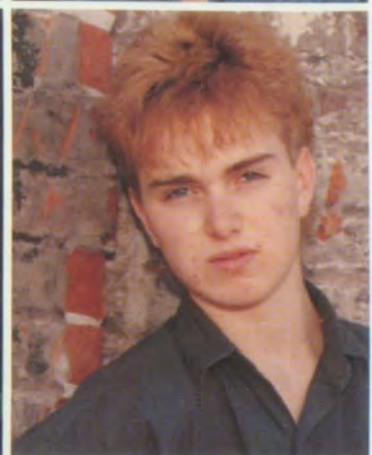

Marshall, Rich
 Marsh, Margaret
 Martin, Travis
 Martonick, Brian J.

Martonick, Shannon
 Master, Laura
 Matier, Kimberly
 Matier, Maria

Matthews, Dave
 Mattson, Tonyel
 Maughan, Steve
 Maxon, Ken

May, Brett
 May, Terry
 McCauley, Mindy
 McCauley, Ryan



McClanahan, Shelly
McCloy, Mark
McGrath, Kirsten
McIntosh, Scott

McKibben, Erik
McMichael, Pamela
McPherson, Jamie
Meeker, Christopher

Meier, Christopher
Mendoza, Ruben

Mercado, Blair
Meyer, Carrie



Meyle, Kris
Michelson, Dawn

Miller, Bryan Paul
Miller, Eric

Millgard, Katy
Mitchell, Erica
Molina, Esmeralda
Monahan, Bridie

Montgomery, Kyndra
Moore, Pam
Moramarco, Michele
Morgan, Kim



Morgan, Nancy
Morgan, Richard
Mulkerin, Matthew
Murar, Jenny

Murphy, Christopher
Myers, Mike

Naimy, Fred
Nelson, Chad

Nelson, Elsie
Nelson, Jean
Nordheim, Greg
Notaras, Chris

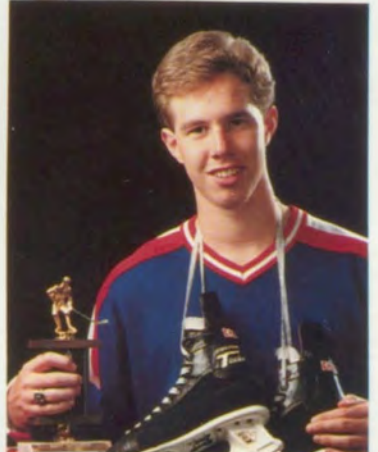

Oakley, Linda
Oliver, Jeff
Orlob, Lynn
Orluck, Natalie Allison

Osborn, Billie Jo
Osgood, Kimberly

Oster, John A.
Paffile, Tonya

Pankl, John
Parker, Eddie
Parsons, Don
Patch Pierce, Tammy

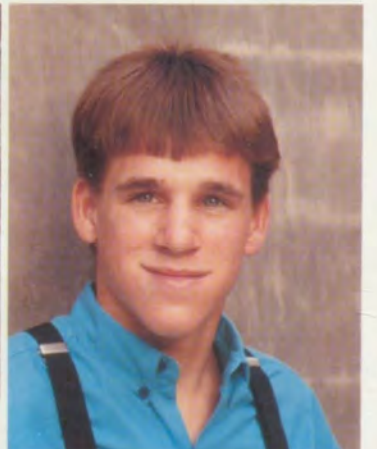

Patterson, Jeff
 Paul, Anthony
 Pennington, Sara
 Peters, Brian

Pfefferle, Rhonda
 Philpot, Sara
 Pinza, Lisa
 Poffenroth, Heidi

Ponce, Melissa
 Preston, Cliff
 Price, Sara K.
 Pugliese, Rae Ann

Radtke, Jason
 Rampton, Denice
 Ray, Kenny
 Reed, Edwin

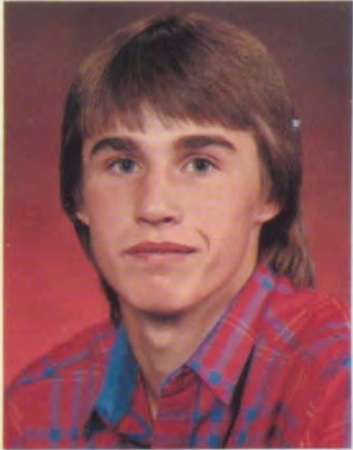

Rehn, Cherish
Reiber, Kyle
Reser, Kevin
Reser, Scott

Revels, Sadie
Reyburn, Joseph
Reynard, Corey
Richardson, Fanny

Richardson, Jeb
Ries, Edward
Robanske, Joey
Roberts, Trenee

Roberts, James
Roberts, Lonnie
Robinson, Chris
Rogers, Carrie



Roughton, Karla
 Royse, Brenda
 Royse, Shawn
 Russell, Nick

Ruzicka, Jeff
 Ryals, Kathy
 Ryan, Kelly
 Saladin, Thomas

Salinas, Teresa
 Sameh, Sarah
 Sams, M. Todd
 Savelesky, Vikki

Schilling, Michael
 Schmaltz, Jeanne
 Schmerer, Jenny
 Schmitt, Christina



Schreindl, David
Schroeder, Jan
Schulke, Stacy
Schultz, Stacey

Schumacher, Aaron
Scott, Tammy

Seibel, Chad
Selph, Darrin

Shafer, Andy
Shiffer, Samantha
Shivell, Philomena
Shoun, Stacy J.



Simmons, Jeff
 Sirmon, John
 Slack, Sue
 Slack, Sonya

Smith, Edward
 Smith, Gary Randall
 Smith, Kathleen
 Slack, Tonya

Smith, Nancy
 Smith, Tobin
 Snell, Todd
 Sorenson, Lorie

Spain, Ladettra
 Spalding, Mike
 Sparks, Michael J.
 Staudenmaier, Jeff



Steenhout, Michael
Stevens, Kay Lynn

Stonecypher, Sherron
Stone, Tara

Suarez, Pete
Sullivan, Kevin

Sutherland, Kari Elaine
Sweeney, David



Swopes, Loren
Taylor, Anthony

Telstad, Katti
Tharp, Cathy

Thompson, Bob
Tinhof, Tamie

Tomlinson, Kirk
Topps, Alester



Torres, Dion
Trapani, Eva

Trotter, Jennifer
Tucker, Todd

Tunison, Laurie
Turner, Dan

Turner, Tiffany
Tyson, Anne



Van Winkle, Bryan
Van Yserloo, Brian K.

Vinyard, Rick
Volek, Joe

Volgmann, Richard
Votendahl, Erik
Waiblinger, Mike
Waits, Diana

Walker, Brian
Walker, Kevin A.
Walmsley, Mark
Watson, Sonya

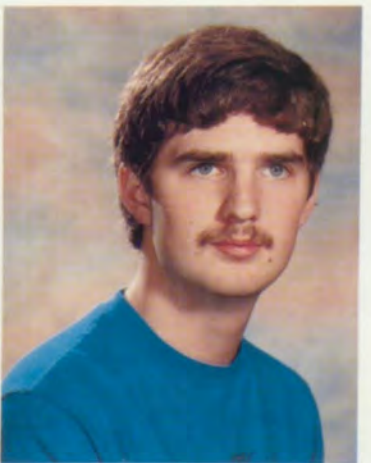

Webb, Stacey
Wellington, Rhondi
Werner, Jamee
Wesselman, Eric J.

Wilkinson, James
Willard, Michael
Williams, Gina
Williams, Kara

Williams, Tonya
Wilson, John

Wilson, Michael
Wise, Orville



In Memoriam

Daniel D. Koenig
July 9, 1970
June 26, 1987

Wiss, Larry
Witt, Kenneth

Worthington, Bob
Wyckoff, Tina

Yurchak, Jonathan
Zimmerly, Justin

Ziska, James
Zuver, Amie

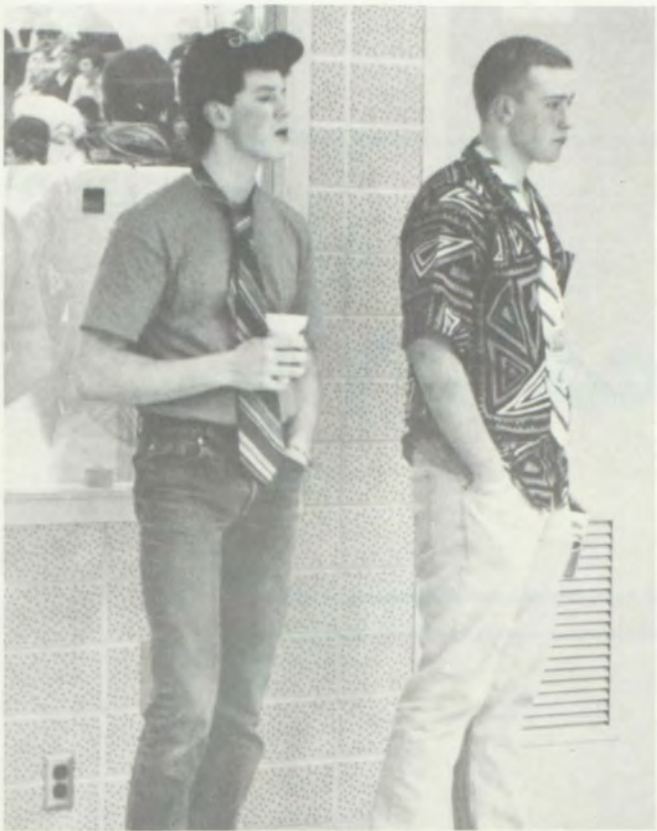

Juniors

Class Of 89

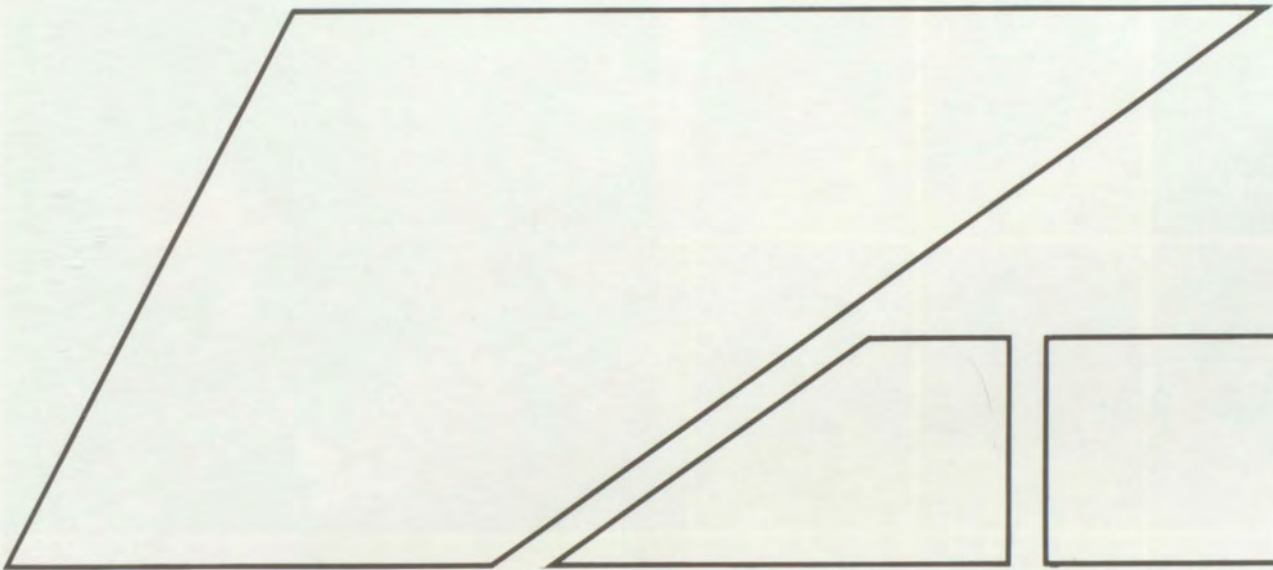



Abraham, Teresa
Adams, Daryl
Adams, Melissa
Aguilar, Danny
Aguilar, David
Aguilar, Liz

Aguilar, Paul
Albro, Julie
Aliverti, Barry
Allen, Steve
Anderson, Charlie
Anderson, Doreen

Anderson, Meagan
Anderson, Richard
Anderson, Tammi
Applebee, Ana
April, Desiree
Armijo, Sammy

You drive?!

Aschinger, Lance
Atchison, Jill
Auxier, Tony
Azmera, Seble

Bachtold, Eddie
Bak, Misty
Banda, Timothy
Banks, Bill

Barer, Steve
Barnett, Michelle
Benson, Jim
Berg, Chad





Berg, Teresa
 Bergevin, Marcele
 Betschart, Jenine
 Bingham, David
 Black, Chris
 Blake, Matt

Blush, Ron
 Boldman, Heidi
 Bolster, Erica
 Bradley, Morgan
 Branscum, Robert
 Braught, Heather

Brennan, Scott
 Britton, Sabrina
 Brock, Jackie
 Brower, James
 Brown, Crystal
 Brutton, Denise

Budd, Christy
 Buentello, Roger
 Bunch, Shawn
 Bunt, Laura
 Burnett, Melinda
 Burris, Leanne

Busse, Robert
 Cadigan, Shawn
 Cameron
 Elizabeth
 Cantrell, Nikki
 Capener, Renee
 Cecil, Sara

Charles, Lori
 Chestnut,
 Stephanie
 Clark, Kim
 Clark, Rebecca
 Clark, Shanell
 Clark, Tawna

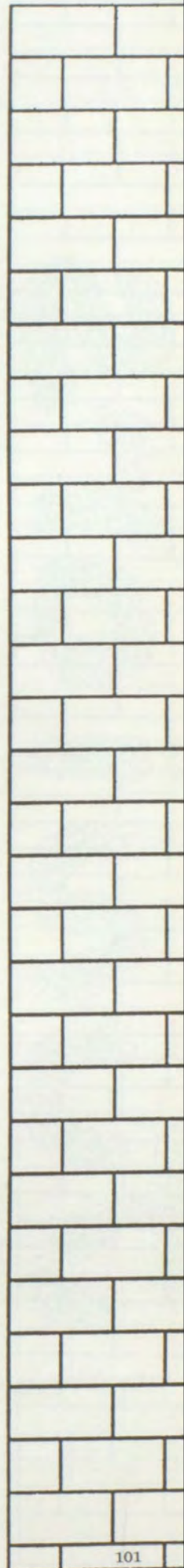



Cobb, Kelli
 Corn, Jeff
 Coronado,
 Elizabeth
 Cortinas, Dominic
 Cottingham,
 Jennifer
 Cramer, Tom

Cunningham,
 Cheryl
 Cunnington, Todd
 Danks, Tracie
 Davis, Brian
 Davis, Casey
 Dawald, Sam

Delgado, Vanessa
 Demaris, Darcy
 Dietzman, Sara
 Doepker, Arlo
 Donovan, Michelle
 Downing, Carrie

Doyle, Bryan
 Drischell, Brian
 Eastman, Marty
 Edson, John
 Edwards, Todd
 Emery, Lisa

Fair, Eden
 Fairley, Amanda
 Fairley, Sheila
 Fernandes, Tony
 Filan, Jason
 Fisher, Carey

Fletcher, Christian
 Franklin, Brandon
 Fredricks, Kris
 Free, Richard
 Freeman, Linda
 Frost, Amy



Angie, Tina, and Charee enjoy a break from the serious routine in Mr. Bigley's class.

Garcia, Albert
Garcia, Ivonne
Garcia, Rosie
Garcia, Trisha
Gardner, Barbara
Gardner, Cherie

Gardner, Judy
Gerke, Terry
Gilbreath, Marissa
Gleason, Cherie
Gleason, Karen
Glos, David

Gobel, Shelly
Gonzalez, Joe
Goranson, Jon
Gradwohl, Mark
Grant, Sarah
Gregerson, Shelly

Griffith, Brian
Griffith, Jo'ell
Guerrero, Laura
Gumm, Beverly

Guzman, James
Gwinn, Mike
Hall, Kelly
Hanson, Emily

Hanson, Heather
Hargett, Christine
Hashimoto, Sarah
Hatley, James

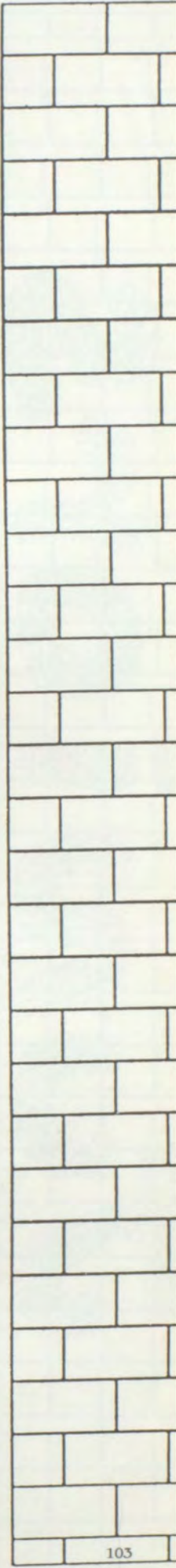

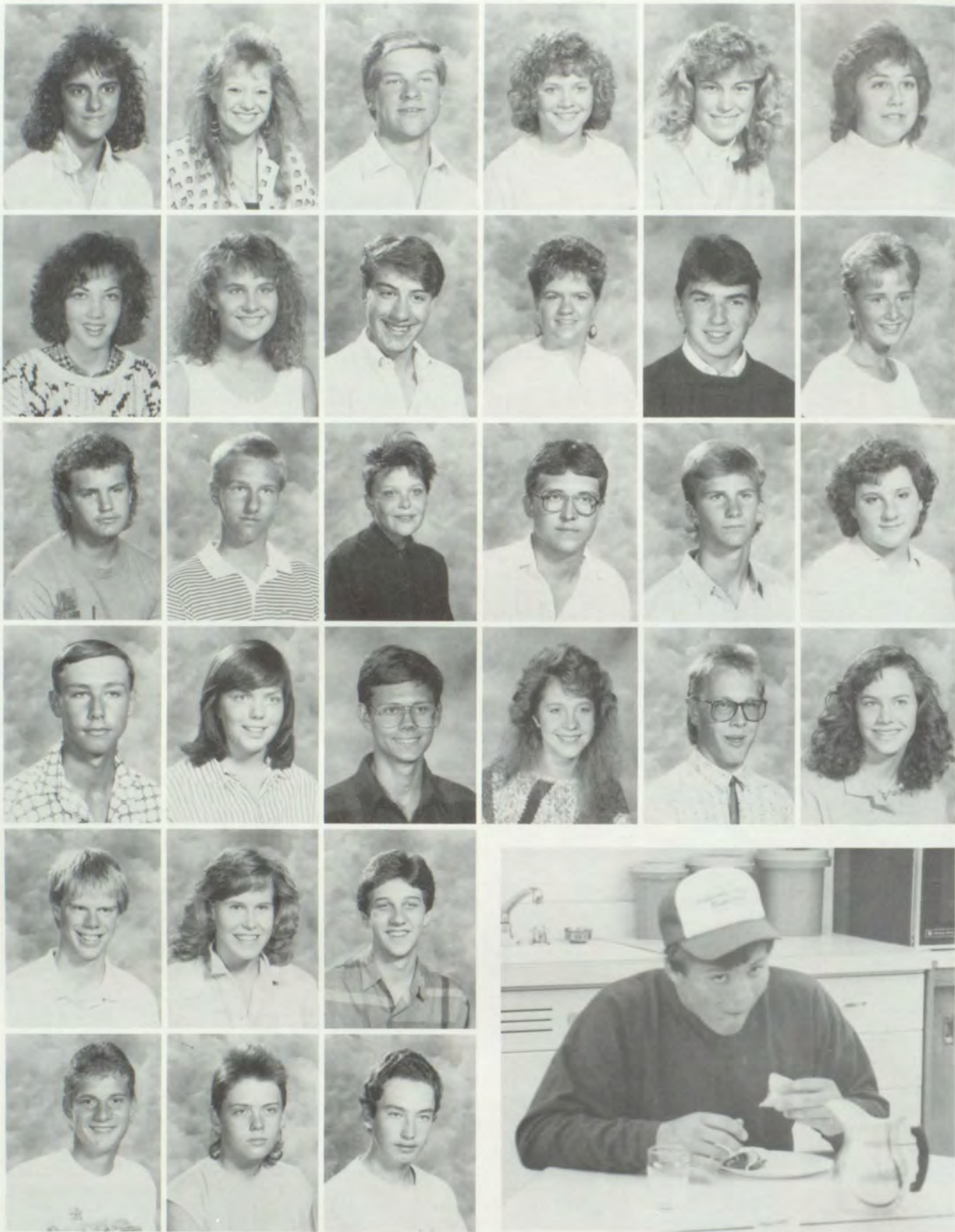

Heilbrun, Kristen
Heimbigner,
Jennifer
Heimbigner, Tarrin
Heird, Jeffrey
Henkle, Alex
Henry, Dan

Hewitt, Holly
Hickey, Kathy
Hinrichs, Henk
Hixson, Kamryn
Hoobler, Tricia
Hopkins, Danny

Hopkins, Randy
Homer, Keleigh R.
Hudson, Shawna
Huesby, David
Hunter, Jason
Hunter, Trevor

Hutchins, Carolyn
Hutchinson,
Jasmine
Ingram, Jamie
Jackson, Charee

Lunch!!

Jeffrey, Troi
Jenkins, Ben
Johnson, Donald
Johnson, Matt

Jones, Stacy
Jones, Tammy
Judd, Trina
Kaden, Joellen



Katon, Chris
Keane, Brandon
Kegley, Scott
Keith, Brandon
Kelp, Rebecca
Keniston, Kim

Kincheloe, Jeff
Kinzer, Brad
Klicker, Kyle
Kooreny, Paula
Lamb, Tina
Larson, Jeanette

Lassen, Mike
Ledford, Jamie
Leisle, Jamey
Leroy, Laura
Leroy, Russell
Lewis, Rob

Lightfoot, Todd
Locati, Devin
Lucas, Scott
Luong, John
Maier, Shari
Maland,
Christopher

Maldonado, Trinfo
Manyrath, Vien
Marden, Sue
Marker, Eric
Maroon, Leanne
Martin, Gerrod

Martin, Kirsten
Martonick, Elmer
Martonick, Greg
Mason, Angel
Mason, James
Mathison, Darci



Matthews, Arron
 May, Sarah
 McCall, Pam
 McDonald, Tom
 McGhee, Kyle
 McKinney, Kathy

McPherson, Kristy
 Meabon, Mike
 Mejorada, Rosanna
 Mellish, Richard
 Melton, Tom
 Mendoza, Lorena

Michael, Mollie
 Miller, Jeff
 Miller, Jim
 Minzghor, Matthew
 Mitchell, Arris
 Moeller, Greg

Moller, Shawn
 Moeller, Terri
 Montgomery, Thomas
 Moore, Carole
 Moore, Mike
 Moore, Robert

Morris, Andrea
 Morris, Lisa
 Morris, Michael
 Morrison, Dinah
 Morrison, John
 Mullen, Beth

Murphy, Danielle
 Muzzall, David
 Navarro, Maria
 Neece, Vicki
 Nibler, Chad
 Novakovich, Mike



Barry Aliverti doesn't seem too excited about something!

O'Laughlin, Matt
Ocheltree, Rob
Ojeda, Arlin
Olds, Laura

Olson, Joel
Ongers, Carrie
Ordway, Julie
Osgood, Doug

Ostert, Wendy
Ostigen, Cindy
Oye, Michelle
Oye, Richard

Oyen, John
Parker, Andrea
Parker, Gary
Paul, Gary
Pearson, Debbie
Pederson, Shari

Perez, Sylvia
Peterson, Kelly
Peterson, Leslie
Phillips, Jerrold
Plummer, Steve
Porter, Jeff

Post, Jason
Poths, Lisa
Powers, Kelly
Pribilsky, Jason
Price, Stasia
Prieto, Gerardo

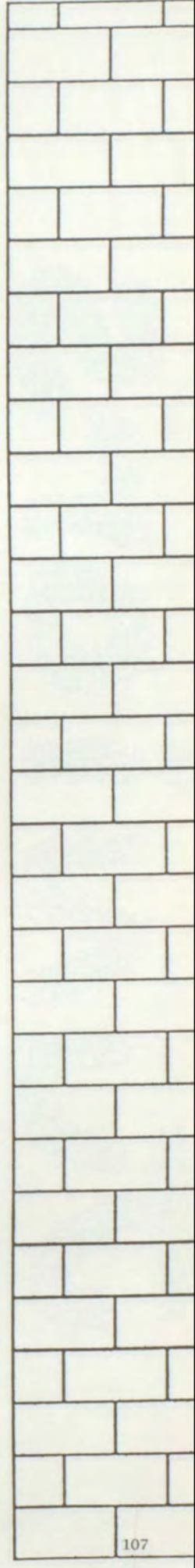



The junior team listens to Angie Zagelow's plan to beat the seniors.

Rascon, Oscar
Rasmussen,
Rebecca
Rebhahn, Arron
Record, Lavina

Reed, Michelle
Reesman, Brent
Remus, Rik
Reser, Carrie

Rife, Teresa
Riojas, Oliver
Roberts, Amoreena
Robinson, MaryLee

Roediger, Bryan
Roediger, Lynn
Rolfe, Heidi
Root, Kim
Rosenfelt, Drew
Royce, Rebecca

Rubin, Heather
Runnion, Anna
Marie
Sanchez, Mirna
Sanderson,
Jennifer
Savage, Darby
Schafer, Teresa

Schilling, Amy
Schnieder, Dan
Schultz, Troy
Schwandt, Chris
Scotson, Chad
Scott, Glenn





Scott, Rachel
 Sebastian,
 Carmelino
 Seto, Hideki
 Shaw, Troy
 Shepherd, Joseph
 Shoemake, Melissa

Short, Angela
 Siedler, Tina
 Simpson,
 Annaliese
 Singer, Tiffany
 Skjelstad, Tami
 Smeed, Jeff

Smith, Bill
 Smith, Chris
 Smith, Erik
 Smith, Kyleen
 Smith, Michelle
 Sorenson, Dane

Spearman, Robin
 Speer, Cindi
 Spencer, Gary
 Spurlock, Joanalee
 Stam, Todd
 Stanton, Kristy

Stephens, Stacey
 Stevenson, Sheri
 Straube, Scott
 Streifling, Jeff
 Stubblefield,
 Robert
 Sumerlin, Jeremy

Sutherland, Steven
 Tash, Steve
 Tennant, Joe
 Thomas, Irene
 Thomas, Michelle
 Toye, Autumn

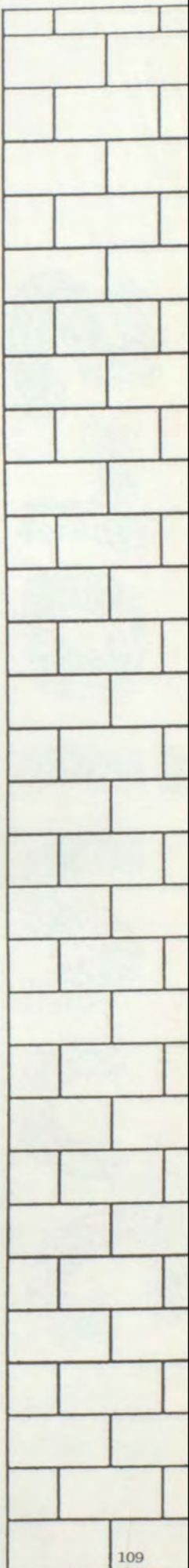



Rob Branscum takes an interesting look at life.



Jeff Kincheloe and his friends are arriving at Wa-Hi for another fun-filled day.

Trotter, Mike
 Van Meter, Jason
 Wagonhoffer, Drew
 Waggoner, Brenda

Waiblinger, Rosanne
 Wallace, Sarah
 Walthew, Eric
 Watkins, Danielle

Watts, Janan
 Weber, Barbara

Webster, Andrew
 Westergard, Rhea

Whalen, Sean
 White, Melanie
 White, Missey
 Whited, Paul

Willemstein, Walter
 Wilmore, Craig
 Wilson, Ricky
 Wolfe, Aaron



FRONT ROW: Treasurer-Sheri Stevenson SECOND ROW: President-Lynn Roediger; Vice-President-Shelley Gregerson THIRD ROW: Secretary-Amoreena Roberts



Camera shy??

- Wolf, Holly
- Wood, Gia
- Wood, Gini
- Workman, Leisa

- Yarnell, Wade
- Yaw, Rob
- Yoes, Michelle
- Zagelow, Angie

Hungry??

- Anderson, Derek

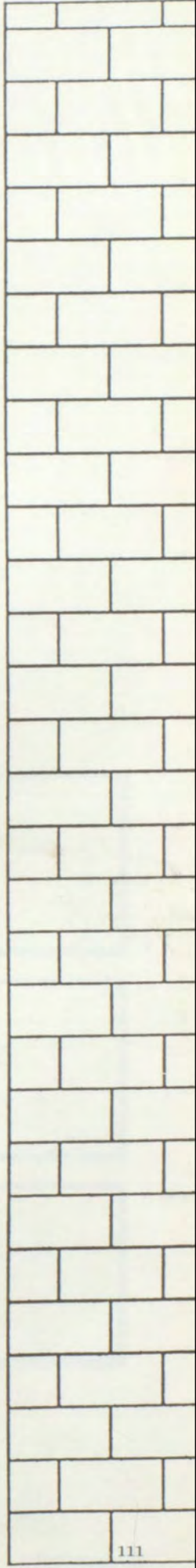

Sophomores

--

--

--

--

--

--

--

--

--

Class Of 90

The form consists of a large trapezoidal shape with a diagonal line running from the bottom-left corner to the top-right corner. Below this shape is a grid of 11 empty rectangular boxes arranged in three rows: the first row has two boxes, the second row has four boxes, and the third row has three boxes.



Sophomore class officers: Michelle Nichols, Secretary; Chad Zier, Vice-President; Shawn Nyman, President; Kerri Wells, Treasurer.

Adams, Barry
Aguilar, Mary
Ahlgren, Gordy
Ahrens, Elizabeth

Alaniz, Christopher
Alessio, Kati
Andersen, Gretchen
Andersen, Heather

Anderson, Jeff
Anderson, Kristen
Anderson, Seth
Arevalo, Rudy

Armijo, Michael
Babbitt, Rebecca
Baird, Christopher
Baker, Eric
Baker, Shari
Baker, Tamara

Balderas, David
Balding, James
Ball, John
Banda, Becky
Barajas, Andrea
Barker, Jeremy

Barker, Joe
Baslee, Suzy
Bayne, Jennifer
Bennett, Brian
Bennett, Fawn
Benzel, Becky



Jason Radtke rejoices over his "A" in Vocab. & Comp.

Bernhardt, Shelli
Betoumay, Jennifer
Bledsoe, Drew
Bluhm, Erik
Boshker, Karen
Boulapha, Patty

Bradley, Rhonda
Brand, Matthew
Bray, Marty
Brewer, John
Bricco, Randy
Brock, Heather

Bromps, Robert
Broome, Nicole
Bryarly, Carla
Bullock, Candy
Burres, Jeff
Burrows, Julie

Buttice, Chris
Cadieux, Jackie
Cain, Corey
Carlyle, Kelli

Castillo, Zandra
Christean, Dawn
Clark, Jeremy
Coffey, Ben

Cohoon, Tracey
Conatser, Tammy
Conley, Adam
Conley, Jason



David Bingham stops for a cool snack at a favorite lunchtime restaurant.

Conrad, Trisha
Copeland, Jason
Corn, Michelle
Coronado, Daniel

Cortez, Irene
Cortez, Marina
Cox, Chas
Crispin, Dianna

Cruz, Martha
Cuff, Jennifer
Cummins, Laura
Cummins, Ryan

Curnutt, Cynthia
Darby, Patricia
Dare, Dina
Delp, Dennis
Deshazer, Angela
Dever, Christina

Devine, LEEANNE
Dill, Sarah
Dodd, David
Donaldson, James
Donley, Lori
Drabek, Chris

Drake, Rhonda
Drumheller, Craig
Drumheller, Matt
Dyer, Dollie
Dyson, Michael
Echeverria, Mark

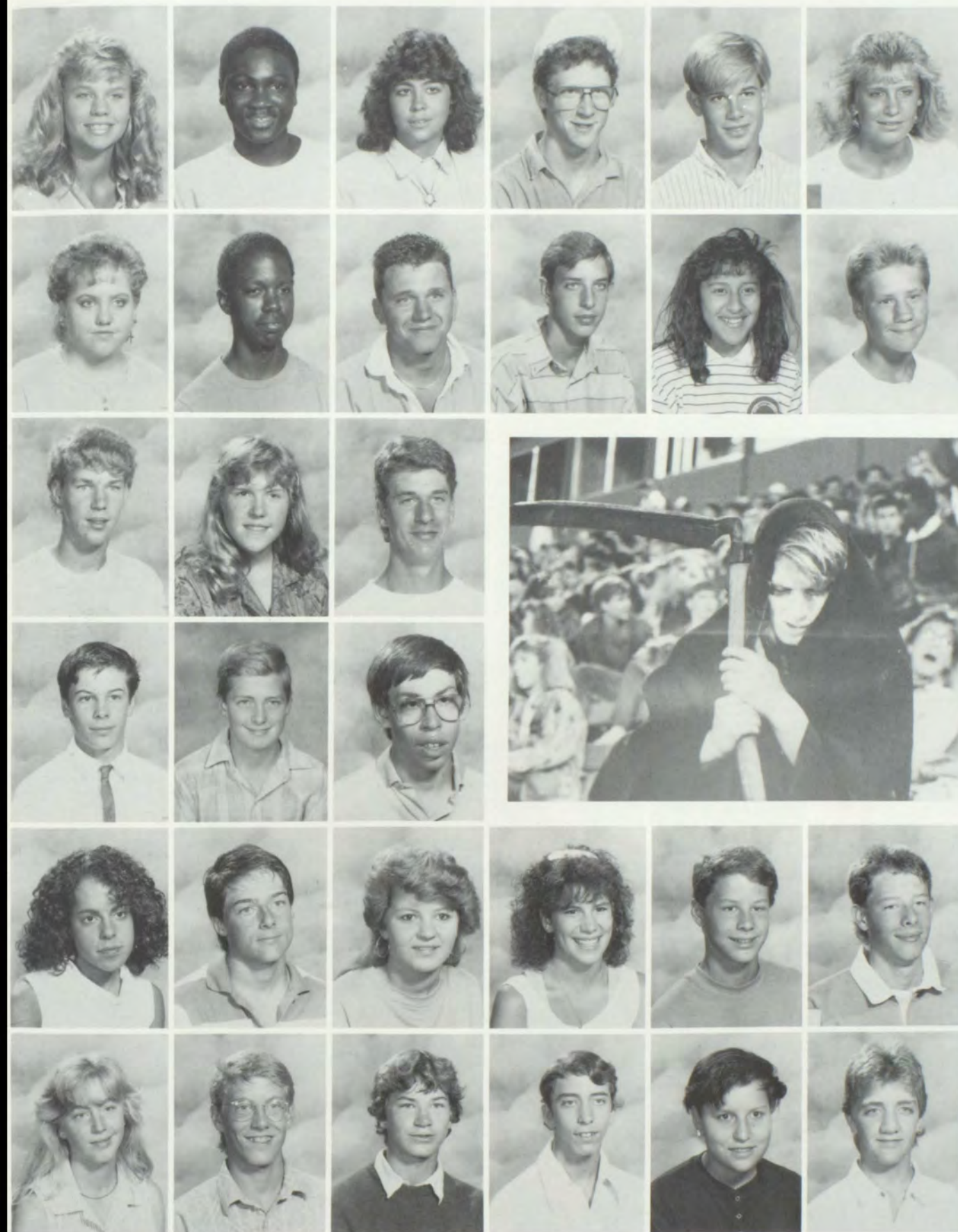

The "Grim Reaper" visits Wa-Hi Football

Edmonds, Sandy
 Edwards, Duls
 Edwards, John
 Egan, Chad
 Ellis, Mary
 Fairbanks, Laurie

Fairley, Donovan
 Fairley, Paul
 Farnes, Annette
 Fenton, Jason
 Fields, Scott
 Filipi, Aaron

Fillers, Kim
 Fischer, Michael
 Flanagan, Cary
 Flores, Benjamin
 Fordley, Christina
 Foster, Andy

Foster, James
 Frei, Brent
 Fulton, Patricia
 Gallagher, Jeremy

Garcia, Beau
 Garcia, Lisa
 Gardner, Joel
 Garza, Angel

Geissel, Shelby
 Geist, Rick
 Giard, Kel
 Gilman, Adam

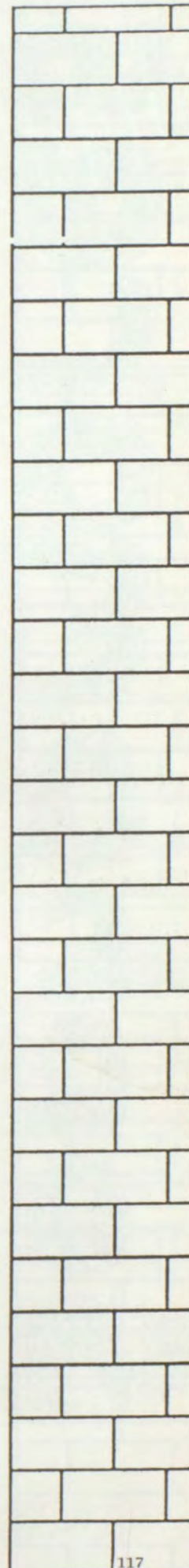



Chad VanDonge receives helpful information from Mrs. Anderson.

Glovka, Dawn
 Gotz, Jim
 Gonzalez, Mike
 Gonzalez, Ruben

Gosselin, Richard
 Graham, Kathy
 Griffin, Eva Marie
 Guiner, Jesse

Guisinger, Brooke
 Haken, Jennifer
 Haken, Kelly
 Hale, Nathan

Haller, Jackie
 Halter, Jennifer
 Handy, Terri
 Hansen, Jennifer D.
 Hanson, Jennifer J.
 Hanson, Jennifer K.

Harris, Donald
 Harris, Taren
 Hartwell, Robert
 Harwood, Pat
 Hatfield, Tom
 Heacock, Michael

Helton, Curt
 Henry, Angela
 Hernandez, Antonio
 Hernandez, Shan
 Hicks, Joanne
 Hofstad, Jenni



Holloway, Merritt
Holmes, Carolyn
Hopson, Sharla
Hoxsey, George
Huff, James
Hunter, John

Huntington, Wendy
Hutchinson, Jason
Immegart, Kirk
Jackson, Tiffany
Jamison, Andrew
Jenkins, Jeff

Jerald, Chad
Jerome, Jani
Johnson, Heather
Johnson, Kristie
Jones, Jennifer
Jones, Jeremy

Katon, Stacy
Katsel, Jeff
Kelley, Bill
Kelly, Dave

Kinman, Shannon
Kittle, Debbi
Knapp, David
Knowles, John

Kochert, Thomas
Kropf, Shelby
Krouse, Kevin
Lackey, Michael

Gary Parson: Looking cool in school.



Chad Egan discusses how to efficiently use library time.

Lambert, Jamie
Lathrop, Jason
Lattimer, Carey
Leath, Bill

Lechner, Karen
Ledford, Jason
Lees, Cody
Leonetti, Angela

Lintner, Jamie
Logsdon, Elizabeth
Long, Dannel
Lopez, Sonia

Low, Doug
Low, Vic
Lucas, Steve
Luscher, Kristen
Lyons, Lisa
Manyrath, Lamngeun

Marden, Jason
Martin, Robert
Mashek, Buc
Mathers, Laurelyn
Matthews, Rebecca
Mayberry, Jonathan

Mayberry, Nicole
McKenzie, Cliff
McKern, Patrick
McKillip, Mike
Meeker, Dallas
Meiners, Matt

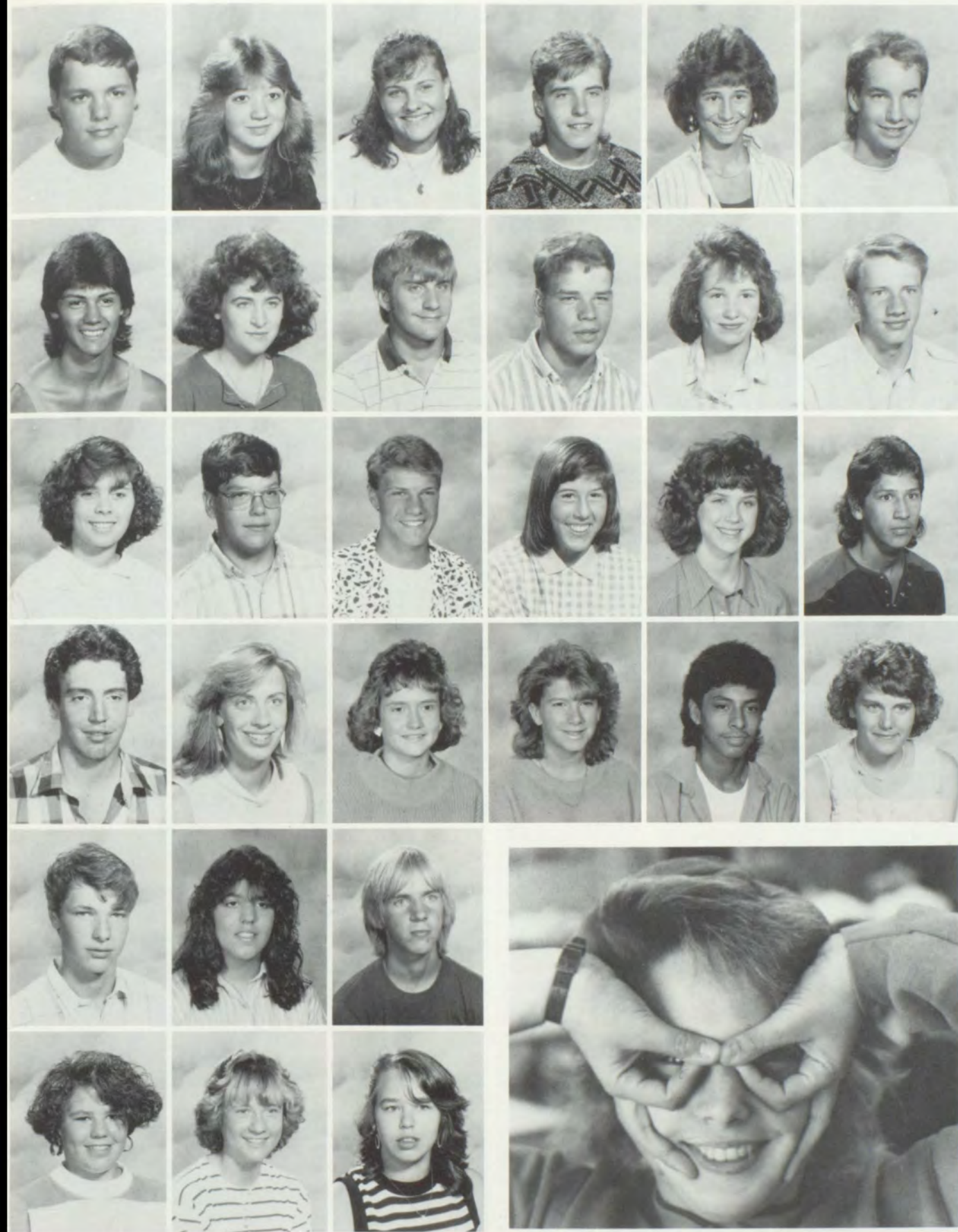

Mele, Scott
Mendoza, Mike
Mercado, Melissa
Micheal, Kirk
Moller, Peter
Monahan, Casey

Montgomery, Pam
Moore, Amie
Moore, Greg
Morasch, Tammy
Morgan, Angela
Morris, Jeannie

Morris, Laura
Munden, Justin
Murar, Kevin
Murr, Suzie
Myrick, Ernie
Myrick, Pamela

Who's that behind those Vuamets? Tina Siedler.

Needham, Justin
Nelson, Ken
Nelson, Kendra
Nichols, Michelle

Noal, Christie
Nolte, Sheila
Nordheim, Julie
Nunez, Belasario

Nyman, Shawn
Orlob, Matt
Ornelas, Miguel
Owen, Linda



Did Lance Longmire forget to comb his hair this morning?

Ozuna, Oscar
Palomo, Juan
Parson, Jon
Parsons, Troy

Partanen, Brian
Partlow, Brent
Partridge, Raymond
Patskowski, Shawna

Paul, Jaklin
Pauly, Erica
Pauly, Nicole
Peredya, Vincente

Pettyjohn, Howard
Phenix, Beth
Powell, David
Prokopec, Kim
Pruksman, Shoan
Race, Brian

Randall, Terrie
Randall, Todd
Reed, Josh
Reed, Shannon
Reid, Kari
Reinhardt, Lori

Richardson, Judy
Ringhoffer, Margaret
Riojas, Brenda
Roberson, Terri
Robinson, Anthony
Rodriguez, Michael



Rojas, Gus
 Rolfe, Wyatt
 Rounseville, Christine
 Rudell, David
 Ryan, Shana
 Samuel, Roseann

Schaefer, Thomas
 Schenk, Tina
 Schriendl, Paul
 Schroeder, Susan
 Schulke, Jeff
 Scott, Lauri

Shaw, Daniel
 Shaw, Greg
 Shelley, Andy
 Sherrod, Amy
 Siller, Antonio
 Silver, Robert

Cara Ely and Rhondi Wellington signal peace after their choir performance at a football game.

Singer, Karene
 Skeens, Chris
 Slawson, Lisa
 Smalley, Darryn

Smith, Marsha
 Smith, Midori
 Smith, Ron
 Smith, Ronica

Smith, Steve
 Sorenson, Dana
 Sorey, Tim
 Stanton, Amy



Is there film in that camera? Yes, Jenny Williamson, there really is.

Stevens, Matt
Stites, Kathy
Stitt, Neil
Summers, Duane

Swanson, Rob
Tapia, Norma
Taylor, Andrew
Taylor, Art

Taylor, Brian
Tecca, Kevin
Thomas, Kathy
Thomas, Sharon

Thompson, Dawna
Thompson, Erica
Thorne, Scott
Thrall, Sheyne
Tinnie, Melissa
Tolley, Jennifer

Topps, Latanda
Torres, Abelardo
Torres, Gilbert
Torres, Rafael
Towslee, Chad
Trout, Robert

Truean, Donna
Valenscin, Nick
Van Donge, Chad
Van Donge, Chris
Van Maren, Elizabeth
Van Yserloo, Kevin

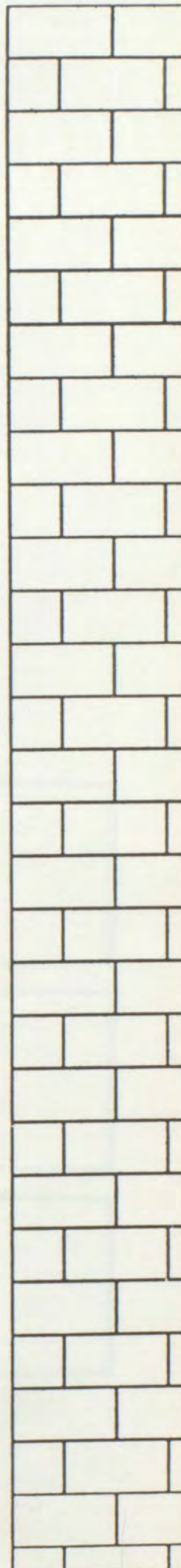

Joe Barker applies himself in class.

Vasquez, Jamie
Vorachack, Bonnie
Wagner, Aline
Wagner, Dan
Wagner, Ryan
Waite, Cristy

Walden, Daron
Waldher, Renee
Walker, Sheri
Ward, Frank
Warner, David
Washabaugh, Marilyn

Watson, Kelli
Watts, Amanda
Webb, Estus
Welch, Kristi
Wellington, Kristi
Wells, Kerri

Williamson, Jennifer
Wilson, Sandra
Wolf, Melody
Woodward, Kathrane

Wright, Chuck
Wright, Joanne
Yaw, Bill
Yurchak, Jackie

Zapata, Loreen
Zendejas, Victor
Ziska, Suzanne

Faculty

--

--

--

--

--

--

--

--

--

--

87-88

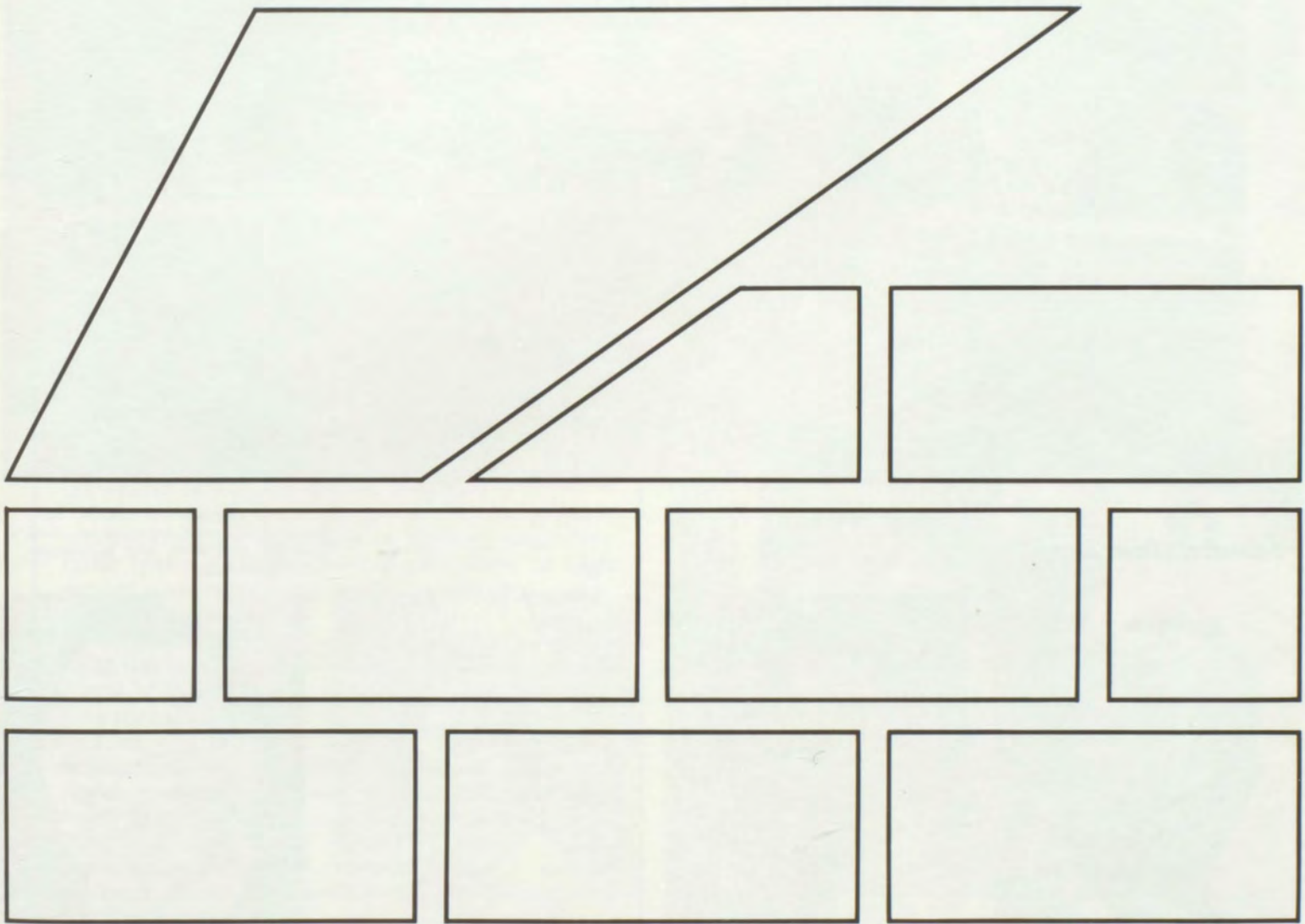

Board Of Education

On the following pages, the Royal Blue Staff this year is featuring staff members who are the newest additions to Wa-Hi, newest in that they have joined the faculty within the last three years. These people represent recent college graduates, first year teachers from Washington and Montana; transfers to Wa-Hi

from within the Walla Walla School District; and teachers who have joined the faculty after pursuing another career or vocation in the community. Share their expectations upon joining the staff, find out their interests, and relive their most embarrassing moments.



Administrators

Board of Education: President Dave Carey, Doug Bayne, Anne Golden, Judy Mulkerin, Dan Hess, and Superintendent Dennis Ray.



Neher, Richard P.
Principal



Roberts, Albert L.
Assistant Principal



Long, Norma J.
Assistant Principal



Bieloh, Bill C.
Supervisor of PE/Athletic Director



Anderson, Myma J.
Counselor



Banks, Gary N.
Mathematics



Barbour, Thomas N.
Social Studies



Bigley, Phillip A.
Math/Computers



Black, Janette M.
Food Service



Bledsoe, John (Mac) M.
English/Speech



Bluhm, Elaine M.
Secretary



Bosley, Connie M.
Social Studies

Colonel Gary Banks graduated from WSU in February 1962 with a degree in Physical Education and Secondary Education. He received his Masters Degree in Resource Management from Pepperdine University and has most of his credits for an Associate Degree from WWCC in Agriculture Production. He came to Wa-Hi in August 1985 to take command of Wa-Hi's JROTC program.

Colonel Banks expects to be able to prepare students in some small way for the time when they must leave the controlled environment of high school and make their way as adults in a highly competitive society.

He recalls, "After a career in the military service, I was not well prepared for the different dress standards of the students; particularly, the hair cuts. One morning a student came to my office for information. I said, 'Can I help you ma'm,' and the student replied, 'I am not a ma'm, I am a he.' I am not sure who was the most embarrassed, but I did learn to look more closely at to whom I was talking."

His interests include recreational sports such as racquetball, squash, and running; watching sports on TV; and horses, livestock, and rodeos.



Banks, LTC Gary G.
ROTC



Bowman, Bannie L.
Teacher, Science



Briones, Jesse
Teacher, Spanish



Brown, Helen
Instructional Aide



Brown, Tim T.
Teacher, Orchestra



Butler, Juanita I.
Instructional Aide



Buttice, Barbara M.
Teacher, Home and Family Life



Clark, Charles L.
Teacher, Math/Agri-Business



Clark, Dolores M.
Instructional Aide

Mrs. Shelly Froese is a 1975 Wa-Hi graduate who attended Eastern Washington University, graduated in 1979, earned her first B.A. in 1977 and her second in 1979, and began teaching at Sharpstein Elementary that fall. She earned her M. Ed. in 1982 and four years after that moved to Wa-Hi, the fall of '86.

She admits that she kind of expected Wa-Hi students to act like her former elementary school pupils, but hastens to add that she was pleasantly surprised when she was proved wrong. However, students who have no regard for school and other private property, who blame others, and who will not accept responsibility for their actions, all aggravate Mrs. Froese.

When she gets bored, she likes to express herself artistically through knitting and sewing. She especially likes to knit original design sweaters and sews her own family's clothes. However, her teaching job at WWCC (psychology) and working on her counseling certification at WWC seem to take up most of her time. In addition, adds Mrs. Froese, "I love to talk," and she enjoys visiting with friends.



Froese, Shelly A.
Teacher, Special Education



Gradwohl, Keith A.
T.S.E./P.E.



McNaughton, Paul
Career Education



Conder, Katharine (Tink) H.
French/Spanish



Conwell, Susan A.
Instructional Aide



Cornelius, Vicky
Instructional Aide



Cosby, Judith
Interpreter/Tutor Hearing Impaired



Cummins, Gerald I.
Vocational Programs

Keith Gradwohl graduated from Wa-Hi in 1974. He began teaching at Pioneer Junior High, began coaching at Wa-Hi in 1982, came to Wa-Hi as an aide in 1985, but didn't begin teaching here until 1986. "I was both pleased and proud to finally become a member of the Wa-Hi staff," says Gradwohl.

His main interests are sports, "I especially like baseball and softball. In my spare time I like to officiate at baseball, softball, and basketball games. His hobby is, believe it or not, collecting baseball cards.

Wa-Hi's TSE instructor is aggravated by students who say, "I can't," instead of "I'll try," and who won't give it their best shot. However, he says he has a great deal of respect for students who put forth their best efforts a majority of the time.



Decker, Patricia E.
Bookkeeper



Decker, Richard S.
M.E./I.C.E.

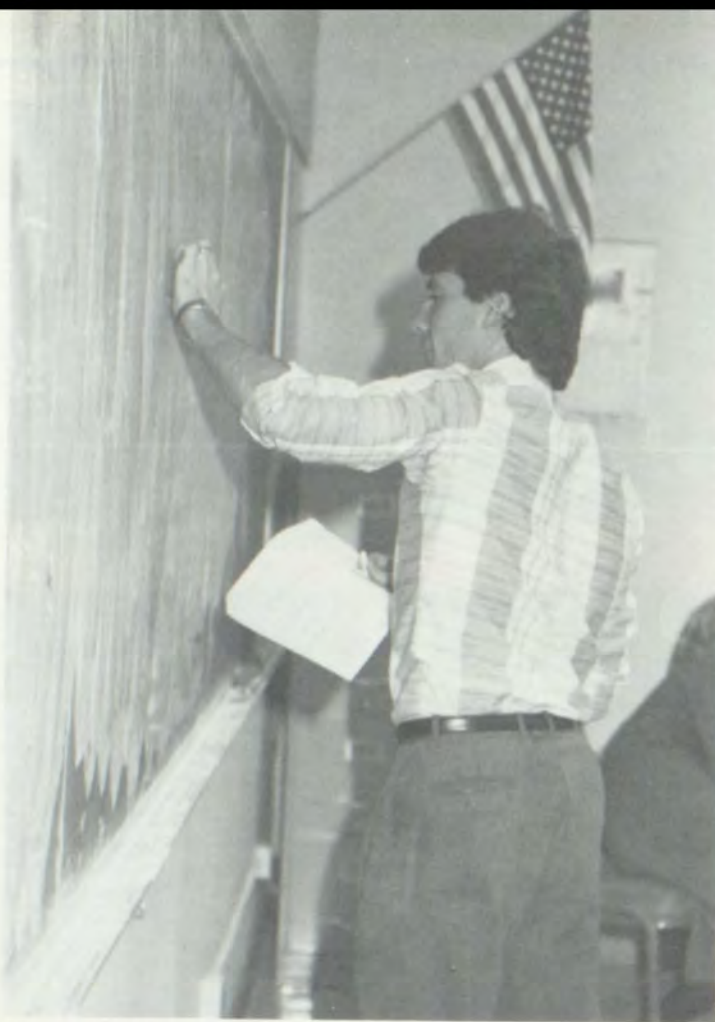

Higgins, Ronald S.
Math/Computers



Denny, David L.
ROTC



Dennis, Johnnie T.
Chairman Math/Science



Dennis, Paul G.
Vocal Music/English



Dietzman, Carolyn J.
Health Aide



Ebding, Jim R.
Special Education



Edwards, Jeremy F.
Custodian



Erdman, Clark D.
Head Custodian



Frank, Jean B.
Receptionist

Ron Higgins graduated from Flaxville High School in Flaxville, Montana in 1981 and attended Carroll College in Helena, Montana. Upon graduation in 1985 he accepted his first teaching assignment at Wa-Hi for the fall of '85.

Ron recalls his first year of teaching as a year when all he wanted to do was simply make it to the next day and each and every day after that.

In his spare time, the Wa-Hi math teacher enjoys an occasional game of racquetball, a little hoop, a day on the slopes or reading a good book. In the spring and summer golf and tennis are high on his priority list, when he isn't taking classes at WSU to complete his fifth year and masters degree.

Getting "burned" in the sleeping bag race at the first basketball pep rally stands out in his mind as one of his most embarrassing moments. "I was stuck wearing a shirt as a pair of pants," he recalls.

Students who fail to see the advantage of learning a variety of things and taking a variety of classes at WA-Hi irritate the Wa-Hi mathematics and computer teacher.



Fry, Gregory J.
Social Studies



Gage, Joy E.
Business Education



Geidl, Mary Jo.
English/Dept. Chairman



Henkle, Robert W.
English/Speech



Herr, John M.
Industrial Arts



Holway, Norma C.
Food Service Assistant



Howard, LeRoy D.
Night Custodian



Hunt, Robertta M.
Library Technician



Olson, Carolyn T.
Migrant/Bilingual

In the spring of 1961, a McLoughlin High School graduate from Milton Freewater, Oregon, graduated from the University of Portland. The former Mac-Hi Pioneer came to Wa-Hi in the fall of 1986. When she began teaching here, according to Mrs. Carolyn Olson, she found "friendly, professional colleagues, along with friendly and interesting students, combined with a beautiful campus." In her spare time she likes to go to her mountain cabin and enjoys the outdoors. Gardening, photography, travel, and other languages and cultures are also among her interests.



Huntington, Ron J.
Science/Math



Jackson, Lee L.
Instructional Aide



Jackson, Sharon E.
Instructional Aide



Jamison, Kay
Secretary



Jorgensen, Connie M.
Deaf Educator



Lang, Bernhard J.
Chairman TSE



Martin, Margaret J.
Secretary



Martin, Michael G.
Vo-Aq

Marcia Pederson graduated from Central Washington University in Ellensburg, Washington on June 13, 1987 and began her teaching career at Wa-Hi in August. She says that her anxieties as a struggling first year teacher have been alleviated by a helpful Wa-Hi staff who has made "life here wonderful."

All kinds of sports, especially volleyball, softball, and snowskiing are Marcia's interests along with watching TV and travelling all over the world. However during her first year of teaching, she says just having time to relax is enjoyment.

Students who don't work to their potential and are capable of much more than they realize is Miss Pederson's main aggravation with students. Her most embarrassing moment, being asked, "Are you a junior or a senior?"



Pederson, Marcia M
Business Education



McCauley, Kay L.
Secretary, Music Department



McCorkle, William H.
Teacher, Science



McCoy, Donald L.
Teacher, Special Education



Meyer, Bob L.
Teacher, Math

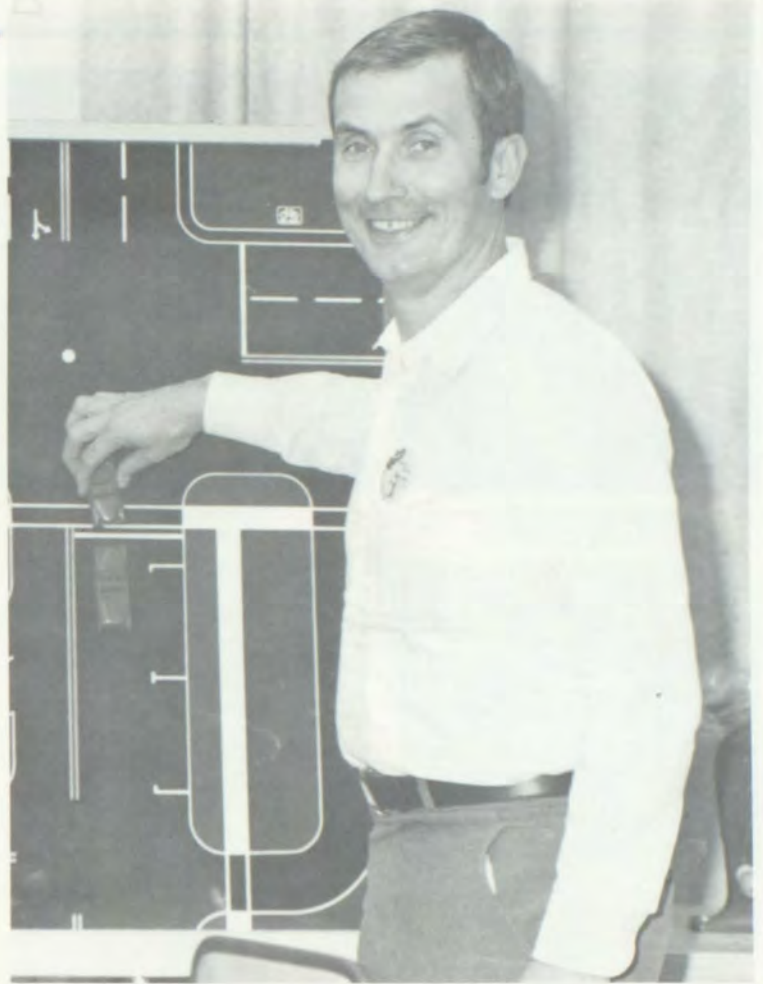

Nemec, Frank
Instructional Aide

Mr. Frank Nemec joined the Wa-Hi staff in the Traffic Safety Education department in November, 1987, replacing Mr. Lee Jackson, who moved to a teaching position in the Spokane area.

Mr. Nemec recalls his most embarrassing moment as the day Mr. Wellington emobilized his vehicle for parking in his parking space.

Working with students to help them complete the Traffic Safety Program in a safe and skillful manner is his goal. He adds, this is something they will use forever.

When not out driving with students or working in the classroom, we can find the T.S.E. instructor in the garden, fishing, or just spending time in the mountains.



Michealson, Darrell R.
Assistant Custodian



Mitchell, Glen C.
Music Supervisor



Mitchell, Mary E.
Library Technician



Morrison, Mary Ellen
Teacher, Business Education



Oakley, Joyce M.
Teacher, English



Ogden, Gary J.
Teacher, Vo-Ag



Schroeder, Mary Lynne
Counselor



Olds, Clifford J.
Teacher, German/Spanish



Patterson, Charles M.
Teacher, English

Mary Lynn Schroeder earned her B.S. in retailing from the University of Illinois in 1963 and her M. Ed. from the University of Florida in 1966. Upon moving to Walla Walla she received her counseling certification in 1986 from Walla Walla College.

She began her teaching career at N. Andrews Elem. School in Ft. Lauderdale, Florida. Looking forward to the enthusiasm and creativity of the high school age student, she began at Wa-Hi in the fall of '86 and says she hasn't been disappointed.

Reading, gardening, sewing, playing the piano and flute all rank below collecting Hummels for the Wa-Hi counselor. Doors that are hinged on the wrong side invariably give Mrs. Schroeder embarrassing moments and "can be hard on the nose!" she exclaims.

The former elementary school teacher says she is pretty tolerant of most things and always tries to give students the benefit of the doubt, until they lie. At that point, she emphasizes, "A new side of me appears!"



Phillips, Carmella D.
Teacher, Social Studies



Pinza, Connie
Deaf Interpreter



Poole, Richard A.
Teacher, English



Princ, James A.
Instructor, R.O.T.C.



Roff, Joseph V.
Teacher, Automotive



Saari, Ed C.
Teacher, Math/Science



Schulke, Marjorie C.
Cook Manager



Shropshire, Richard L.
Teacher, Math/Science

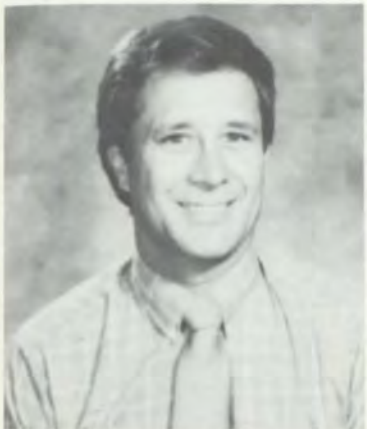

Sievertsen, Allen R.
Teacher, Math



Slack, L. Russ
Custodian



Steindorf, Dale M.
Teacher, Art



Stockton, Leslie L.
Teacher, P.E. Specialist



Tomlin, Marcia H.
Teacher, English

Marcia Tomlin graduated from Woodrow Wilson High School in Tacoma, WA. in 1971 and moved on to WSU, where she received her B.A. in 1975. That fall she began teaching at Pioneer Jr. High. During the ten year period there she worked on her Masters degree, which she completed in 1981.

Mrs. Tomlin transferred to Wa-Hi in 1985 looking forward to dealing with more mature students and teaching more difficult subject matter.

Reading romance novels and the classics are this creative writing teacher's favorite pastimes. Spending time at her lake cabin in Montana, playing golf, and sampling gourmet foods also rank high on her list of things to do. In her spare time she also enjoys reading weekly magazines, working out in her aerobics class at the YMCA, and watching movies on the VCR.

She recalls her most embarrassing moment as the day in front of her class that she bet Bill Hayes \$1 that the space shuttle hadn't exploded. When she discovered the truth, he insisted that she pay up in front of everyone.

Students who put their job on a higher priority than their high school education and students who procrastinate and blame her because she sticks to her deadlines are things that aggravate Mrs. Tomlin.



Taruscio, Leonard N.
Teacher, English/Publications



Taylor-Randall, Connie K.
Secretary



Thacker, Janet L.
Teacher, French



Thacker, Jim J.
Teacher, Social Studies



Thrasher, K. Christine
Cook



Thome, Linda J.
Teacher, History



Tomlin, James P.
Teacher, Science



Wagner, Mirney E.
Teacher, Home and Family Life



Tibbling, Richard Scott
Resource Room

Scott Tibbling graduated in 1974 from Eastern Oregon State College and began his teaching career in Roseburg, Oregon. In the fall of 1986 he came to Wa-Hi where he found, "a positive environment along with colleagues who were energetic and a student body who had class."

Power weight-training, bird hunting and baseball are Mr. Tibbling's major interests. He likes working out on his Everlasting heavy bag, pretending he's defeating Mike Tyson for the heavyweight title. Wa-Hi's assistant baseball coach has also been responsible for organizing baseball camps and clinics for youngsters.

Shaving off his moustache in front of the entire student body at the Homecoming assembly stands out in his mind as his most embarrassing moment. What aggravates Mr. Tibbling? "Students who use verbal put downs on themselves and others and students who fail to make the most of their abilities."



Waldron, Lynn K.
Library/Media Specialist



Walker, Nova A.
Food Service Assistant



Wamble, Jim
Teacher, English/Drama



Wellington, Harvey E.
Counselor



White, Russell R.
Custodian



Whitner, Lola A.
Teacher, English/Reading



Wilkins, Don R.
Teacher, P.E. Specialist



Worthington, Albert L.
Teacher, Social Studies



Underwood, Clyde D.
Assistant Custodian



See, Gail
Teacher, P.E.

Gail See is the newest member of the physical education department. She graduated from Oroville High School in 1969 and from Cougar Country (WSU) in 1974. Her teaching career began in the Touchet School District. Mrs. See came to Wa-Hi this fall to take over Yvonne Britain's physical education classes.

She enjoys sailing, genealogy, and photography. Most of her time is taken up by her two children, but what spare time she has she likes to spend on the golf course.

Students who don't use their time to their advantage and who don't tell the truth aggravate Mrs. See.

Sports

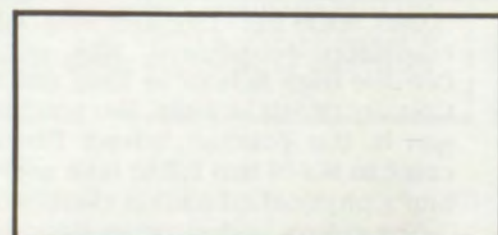
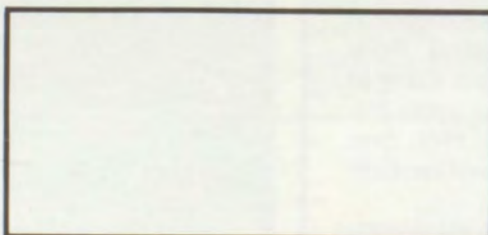
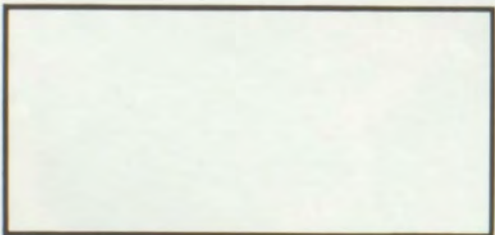
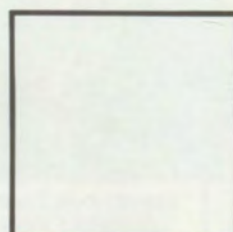
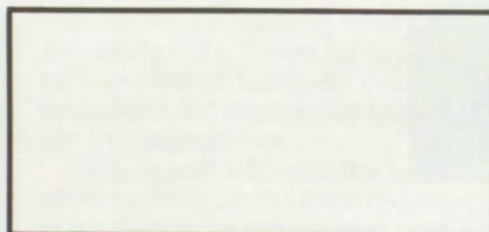
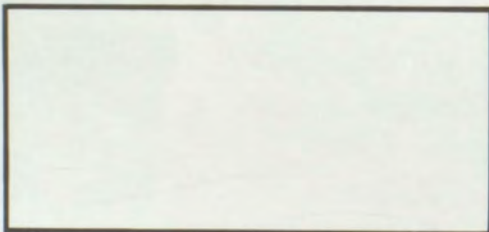
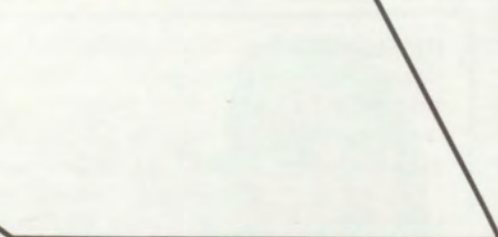
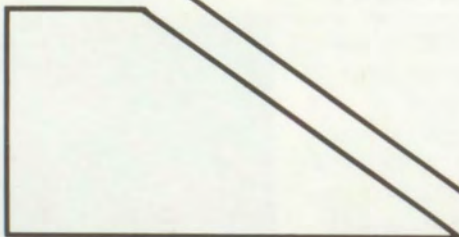
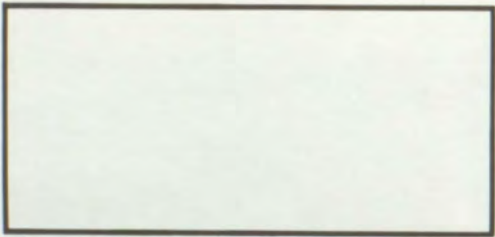



'87-'88

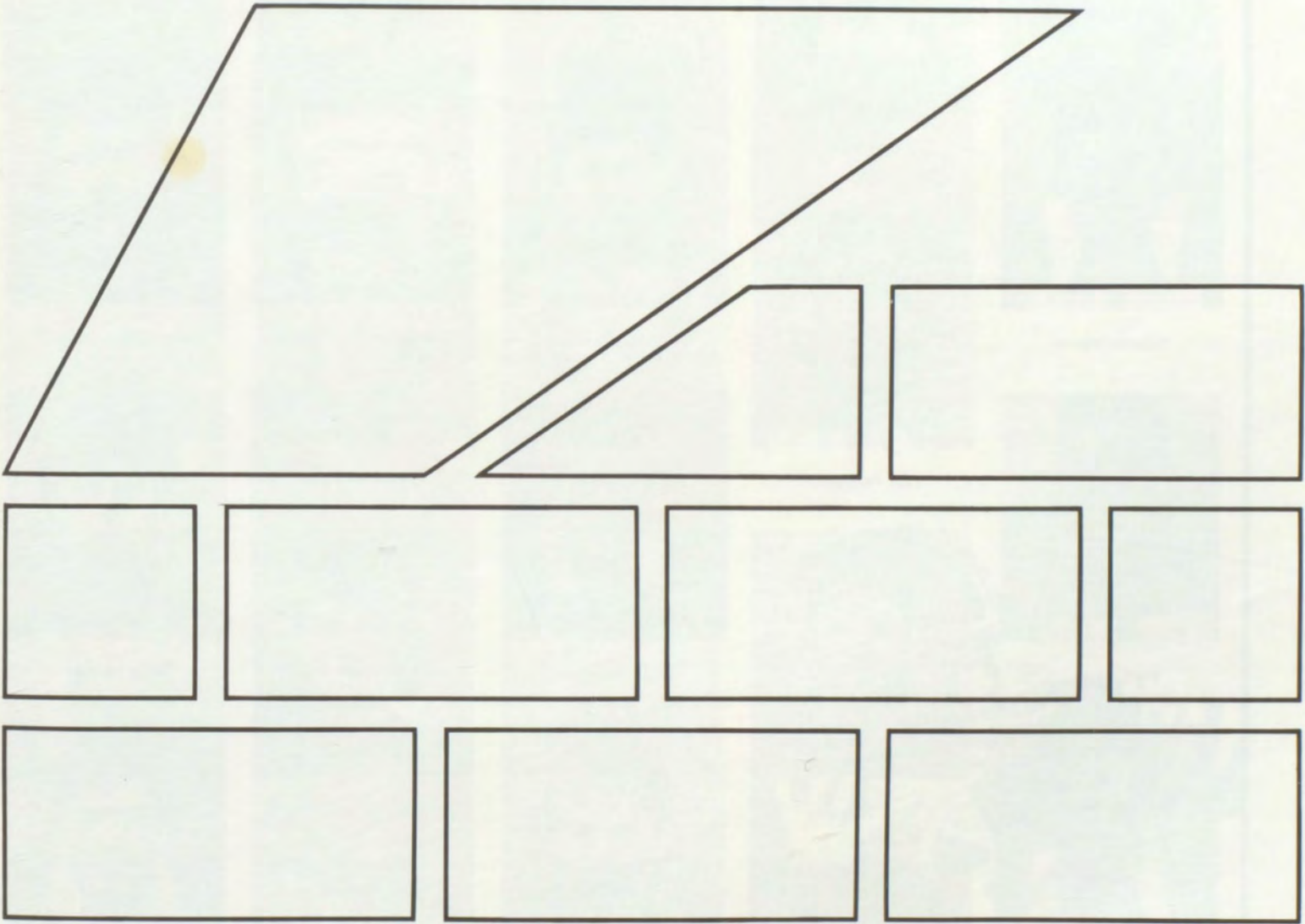



Football



Jason Linke



Dennis Groom



Fred Garza



Todd Tucker



Troy Aichele



Jason Hair



Matt Ferguson



Blair Mercado



Don Parsons



David Armstrong



Bob Thompson



John Sirmon



Carl Halverson



Jerry Marshall



Lonnie Roberts



Scott McIntosh



Joe Volek



Greg Frandsen



Matt Fischer



Jeff Staudenmaier

Left: Troy Beckel

Left: Doug Cox



Chad Fry



Stat- Greg Baker



Coach- Jim Smith



Mindi McCauley



Jim Lux



Coach- Mark Thompson



RaeAnn Pugliese



Jan Schroeder



Todd Snell



Stat- William Kelly



Brenda Royce



Eva Trapani



Lance Longmire



Coach- Mac Bledsoe



Left: Jennifer Anderson



Left: Chad Kopf



Coach- Harvey Wellington



Kay Lynn Stevens





Front Row: Freddy Garza, Greg Frandsen, Troy Beckel, Jason Hair, Joe Volek, John Sirmon, Troy Aichele, Todd Tucker and Jason Linke. ROW 2: Jono Grant, Matt Ferguson, Scott McIntosh, Bob Thompson, Jeff Staudenmaier, Doug Cox, Jerry Marshall, Chad Fry and Lonnie Roberts. ROW 3: Chad Kopf, Blair Mercado, David Armstrong, Carl Halverson, Todd Snell, Lance Longmire, Jim Lux, Dennis Groom and Matt Fischer. ROW 4: Jerry Phil-

lips, Jamie Ledford, Terry Gerke, Jeff Porter, James Mason and Joe Tennant. ROW 5: Drew Bledsoe, Aaron Wolfe, Brandon Franklin, Matt Blake, Joe Gonzalez, and Marty Eastman. ROW 6: Mike Moore, David Bingham, Richard Oye, Rob Lewis, Chad Berg, and Drew Rosenfelt. ROW 7: Coaches: Jim Smith, Keith Gradwhol, Robert Maib, Mac Bledsoe, Harvey Wellington, Robert Meyer, Mike Gobel and Dennis Michelson.



Wa-Hi has a rich tradition in football. Each year the team writes a new chapter and this year the 1987 chapter was an exciting one. The beginning of the season was very thrilling as the first five games were very close. All five were not decided until the last couple of minutes. Unfortunately, the scores all went against Wa-Hi; but the team never lost sight of its goal. Each week the Devils returned to practice dedicated to a winning effort and it began to pay off. The team then won three in a row by big margins. The last game found the team playing a playoff bound, powerhouse, Kennewick team. The Devils almost pulled off the upset of the year as they nearly knocked off the Lions.

The 1987 year was a year of leadership, friendship, and dedication. The captains John Sirmon, Joe Volek, Jason Hair, and Jason Linke were instrumental in holding the team together. The league recognized seven Blue Devils as All-Conference per-

formers. David Bingham was a unanimous choice as both Running Back and Punter. Jason Hair was voted First Team Wide Receiver and Second Team Defensive Back. John Sirmon was selected Second Team Offensive Tackle and Defensive End. Jerry Marshall was selected First Team Defensive Lineman. Dennis Groom was selected second string Offensive Guard.

At the season-ending banquet, more Devils were selected for honors. Dennis Groom was selected as the Outstanding Lineman of 1987. Jerry Marshall received the Anderson Award as the Outstanding Defensive Player. David Bingham received the Fletcher Award as the Outstanding Offensive Player. Doug Cox was selected Linebacker of the Year by the coaches. Finally, the team elected Jason Linke as their Inspirational Award winner. 1987 has made a big mark in the hearts of all involved in the season. Football is a great team sport and the '87 Devils were a team cast in the mold of great teams of the past.



Outstanding Lineman-Dennis Groom
 Anderson Award-Jerry Marshall
 Fletcher Award-David Bingham
 Linebacker of the Year-Doug Cox
 Inspirational Award-Jason Linke



Wa-Hi	Oponent	
14	Richland	26
14	Wenatchee	21
3	Eisenhower	20
14	Borah	27
7	Kamiakin	6
31	Moses Lake	13
34	Davis	0
13	Pasco	0
13	Kennewick	13

Upper: David Bingham strides to the goal line for a touchdown. Lower: The Wa-Hi Blue Devils at their best.



SOPHOMORE FOOTBALL -
FRONT ROW: Dan Coronado,
Mark Echevarria, Jamie Vas-
quez, Drew Bledsoe, Andy
Jamison, Andy Shelly, Ron
Smith, Pat Haywood. ROW 2:
Brent Partlow, Cary Flana-
gan, Mike Fischer, Jon Par-
son, Tony Siller, Doug Ru-
dell, Howard Pettyjohn. ROW
3: Coach Bob Meyer, Robert
Long, David Kelly, David Bal-
deras, John Knowles, Mike
Armijo, Ken Nelson, Coach
Dennis Michelson. ROW 4:
Ray Partridge, Jason Led-
ford, Jeff Schulke, Mike
McKillip, Chad VanDonge,
Bill Kelly. ROW 5: Gordon
Ahlgren, Mike Gonzalez, Kirk
Immegart.



Bottom: The Blue Devils line up against Richland for a hard defeat.



VARSITY FOOTBALL CHEERLEADERS-FRONT ROW: Jan Schroder, Rae Ann Pugliese (Captain), Kay Lynn Stevens, Eva Trapani. ROW 2: Mindy McCauley, Jennifer Anderson, Brenda Royce.





Volleyball

Angie Bowman



Sharron Bryarly

Tanya Eaton



Tonya Paffile

Kathy Smith



VARSITY VOLLEYBALL-FRONT ROW: Sharron Bryarly, Troi Jeffrey, Angie Bowman, Tanya Eaton, Tina Siedler. ROW 2: Jennifer Hanson, Shari Baker, Heidi Rolfe, Anna Marie Runnion, Tonya Paffile, Kathy Smith.



Jennifer Hanson goes up for a spike.



Top: Coach Leslie Stockton Above Left: Assistant Coach Lee Jackson. Above Right: Assistant Coach Tracy Williams.

"A" Team

Wa-Hi	Opponent	
1	Hanford	15
14	Rogers	16
9	Lewis/Clark	15
4	Pasco	15
4:11	University	15:15
2:4	Pendleton	15:15
10:15:11:15:16	Mac-Hi	15:12:15:5:14
4:13:1	Richland	15:15:15
6:5:2	Wenatchee	15:15:15
8:6:7	Pendleton	15:15:15
0:3:4	Eisenhower	15:15:15
0:5	Rogers	15:15
6:15	Snohomish	15:17
3:5	Auburn	15:15
14:9	Sammamish	16:15
15:14:9	Hermiston	10:16:15
9:13:8	Kamiakin	15:15:15
10:15	University	15:0
15:11	Central Valley	12:15
2:15:15:14:9	Moses Lake	15:10:11:16:15
3:3:10	Davis	15:15:15
16:11:2:10	Pasco	14:15:15:15
2:15:14:12	Kennewick	15:2:16:15
Record: League 0-8	Overall 2-17	

Special Awards:

Captains: Angie Bowman

Most Improved: Rhonda Bradley

Most Inspirational: Troi Jeffrey



Top Left: Susan Schroeder prepares to serve the ball.
Top Right: Julie Albro passes the ball.
Center Left: Jennifer Hanson gets ready to spike the ball.
Center Right: Susan Schroeder passes the ball to teammate Terri Langis.
Bottom Left: Rhonda Brown serves for "C" team.



Because this year's team did not have many returning players with Varsity experience, the theme for this season was to improve each week on the previous week's performance. The individual and team skill levels improved throughout the season and the athletes kept a positive attitude for the entire season.

Below: Kathy Smith attempts to block the ball.



Left: Varsity team lines up while wishing luck to Troi Jeffrey.



Above: Varsity player, Tanya Eaton, spikes the ball to the opposing team.



Top: Julie Albro spikes the ball to receiving opponents.
Bottom: Kyleen Smith in the process of spiking the ball.



B TEAM—FRONT ROW: Anna Applebee, Andrea Parker, Susan Murr, Terri Langis. ROW 2: Julie Albro, Kendra Nekson, Joanne Wright, Shelby Kroph, Susan Schroeder.

C TEAM—FRONT ROW: Michele Smith, Eden Fair, Sarah Wallace. ROW 2: Terry Handy, Kyleen Smith, Kati Alessio.



"B" Team		
Our Score	Opponent	Their Score
15:18	Pendleton	11:16
15:15	Mac-Hi	12:5
12:13	Richland	15:15
9:8	Wenatchee	15:15
6:8	Pendleton	15:15
10:15:16	Eisenhower	15:13:14
17:15	Hermiston	15:4
15:15	Kamiakin	11:12
15:15	University	7:11
12:15:10	Central Valley	15:6:15
15:10:7	Moses Lake	6:15:15
10:15:16	Davis	15:8:18
15:15	Davis	9:3
15:15	Pasco	9:10
15:15:15	Kennewick	13:3:11
Record	League 4-4	Overall 9-6

"C" Team		
Our Score	Opponent	Their Score
7:1	Wenatchee	15:15
16:15	Pendleton	18:17
3:8	Eisenhower	15:15
15:4	Eisenhower	10:15
17:3	Burbank	15:15
15:15	Davis	10:13
9:14	Hermiston	15:16
0:7	Kamiakin	15:15
10:6	River View	15:15
3:10	Desales	15:15
6:5	Garfield/Pal	15:15
5:9	Riverview	15:15
4:16:13q:8:3	Moses Lake	15:14:15
16:15	Kamiakin	15:15 p
15:15	Davis	14:6
Record:	Kennewick	3:1

League 2-5 Overall 3-13

Below: B team gets ready to receive the ball.



Above: B team player, Susan Murr, spikes the ball over to her opponent.



Above: Varsity's Angie Bowman and Troi Jeffrey both try to block the ball.



Cross Country

The 1987 Wa-Hi Cross Country team was a young team, consisting mostly of sophomores and juniors. "It was a rebuilding year, but the kids were very competitive," Cross Country Coach Jesse Briones stated. Wa-Hi's team achieved an overall GPA of 2.98 with five people above 3.5 and eight people between 3.0 and 3.4. The Cross Country team did an abundant amount of traveling this year with only one home meet. They went to such places as Lewiston, Connell, Richland, Eisenhower (Yakima) and others. The Junior Varsity Team finished the season with a 7-1 record, losing only to Big Nine champion Eisenhower. The Blue Devil Cross Country Team is a team to be reckoned with in the future.

Boys	Varsity	Girls
W	Wenatchee	W
W	Kamiakin	L
L	Richland	L
W	Kennewick	L
L	Eisenhower	L
W	Davis	W
W	Pasco	L
L	Moses Lake	L
5-3	Conference	2-6

Awards	
Brian Taylor	Most Improved
Chris Katon	Most Inspirational
Scott Baslee	Most Valuable
	Laurie Fairbanks
	Kristen Murphy
	Laurie Fairbanks





CROSS COUNTRY - FRONT ROW: Dondi Cortinas, Chris Katon, Tonya Frank, Scott Baslee, Brian Taylor. ROW 2: Kristin Kegley, Susie Cottingham, Monica Roe, David Huesby, George Barajas, Toby Smith. ROW 3: Loreen Zapata, Kristen Anderson, Dinah Morrison, Lori Fairbanks, Chris Alaniz. ROW 4: Don Johnson, Mike Adams, Art Talor, John Morris, Kristian Lundh. ROW 5: Mike Gwinn, Chris Notaras, Beaux Garcia.



George Barajas
Scott Baslee
Tonya Frank
Kristian Lundh



Chris Notaras
Toby Smith
Jesse Briones
Jim Ebding



Baslee sprints to the finish.



Matt Brand lengthens his lead.



Wa-Hi runners jog together.



Wa-Hi sets out to run another meet.



Runners stick together.



Huesby leads a pack.

David Huesby passes an opponent.



Todd Stam strides to the end of the race.



Notaras passes an opponent.



John Morris runs at Fort Walla Walla.



They're off and running.



Matt runs all alone.



The girls stick together.



Loren Zapata and Monica Roe run close together.



Fort Walla Walla provides the setting for all home Cross Country Meets.



Baslee finishes with ease.

Morris wants the best.

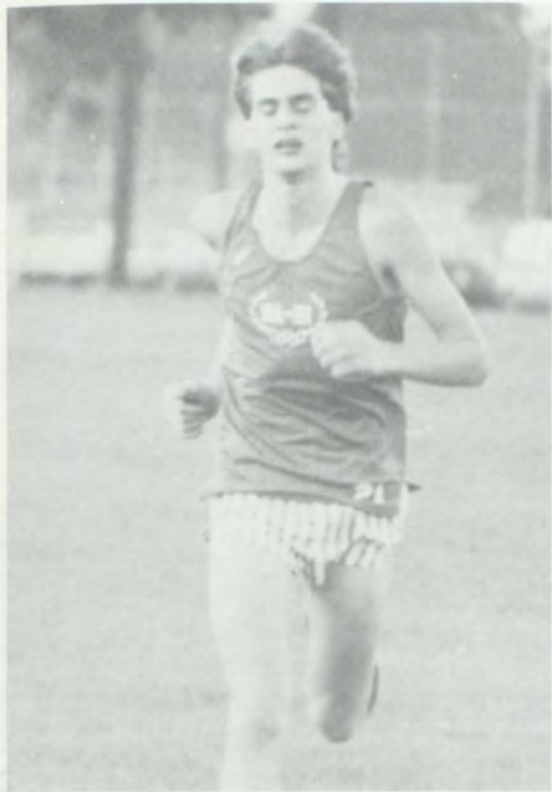

Brand rounds the corner.



Taylor competes at Richland.



Laurie Fairbanks lengthens her lead.



- Soccer



Floyd Bunt
Phil Bigley
Katy Millgard

Heidi Gilliam
Dawn Michelson

Chris Jamison
Elsie Nelson

Angel Mason attempts to steal the ball from the opposing team.

VARSITY SOCCER —
FRONT ROW: Dawn Michelson, Angie Zagelow, Katy Millgard, Chris Jamison, Elsie Nelson.
ROW 2: Sarah Dill, Andrea Morris, Nikki Smith, Angel Mason, Emily Han-

son, Heidi Gilliam.
ROW 3: Asst. Coach Phil Bigley, Sabrina Britton, Becky Royce, Sara Dietzman, Melissa Adams, Jennifer Bayne, Head Coach Floyd Bunt





LEFT: Chris Jamison looks for an open teammate to pass the ball to.
 BELOW LEFT: Coach Floyd Bunt explains an out of bounds play.
 BELOW: Emily Hanson has trouble keeping the ball with a Richland defender at her side.



LEFT: Dawn Michelson back pedals to keep in front of the Richland Bomber's offense.
 MIDDLE: Katy Millgard deflects a Bombers' pass.
 ABOVE: Jennifer Bayne kicks the ball upfield.



(TOP) The Wa-Hi team does a great job at working the ball down the field.
 (FAR LEFT) Dawn Michelson retrieves the ball and boots it up field.
 (ABOVE) Jennifer Bayne and Katy Millgard work the opposing team.

Wa-Hi

0
4
4
1
3
2
2
0
4
0
0
2
2
2
2
4

Richland
Eisenhower
Kennewick
Wenatchee
Davis
Pasco
Moses Lake
Kamiakin
Eisenhower
Richland
Wenatchee
Davis
Kennewick
Moses Lake
Kamiakin
Pasco

Opponent

11
3
3
4
6
1
1
5
3
5
3
3
1
1
3
2



(ABOVE) Coach Floyd Bunt has a word to say to the girls after the game.
 (MIDDLE) Elsie Nelson does a great job of stripping the ball from the opponent.



(LEFT) The referees discuss the coin flip at the beginning of the game.
 (ABOVE) Chris Jamison does a spinning move to avoid the defender.



(CENTER) The team congratulates each other after the game.
 (ABOVE) Elsie Nelson brings the ball up for Wa-Hi.

After encountering one small, minor problem at the beginning of the inaugural season, the Wa-Hi girls' soccer team bounced back to end with a .500 record. Although an 11-0 loss to Richland, the defending league champion, placed another brick in our wall, we recovered to knock down that barrier of disbelief and record our first victory. So began the first year. The team went on a 2 game win streak then faced a scattered season.

Throughout the season, we were under the direction of our fearless leader, Floyd, no not Pink, but Floyd Bunt. At every game he wore his traditional dress as soccer is a game of tradition. Our supportive coach backed us through triumphs and defeats while we often heard the encouraging words "Nice try" and "Yes." "Our first year was fantastic. We all learned game by game, surpassing all expectations," replied coach Bunt.

Assisting Coach Bunt was Phil Bigley, whose views of the season were as such; "I enjoyed working with the athletic excellence at our school system." Thank you Phil.

The team consisted of seniors Dawn Michelson, Katy Millgard, Chris Jamison, Elsie Nelson and Heidi Gilliam; Juniors were Angie Zagelow, Angel Mason, Becky Royce, Sara Dietzman, Melissa Adams, Emily Hanson, Andrea Morris, and Sabrina Britton, manager; sophomores included Jennifer Bayne, Sara Dill and Laurelyn Mathers and lone freshman Nichole Smith.

Chris Jamison, Katy Millgard, and Angie Zagelow served as tri-captains.

At the season-ending banquet, the most improved award was given to Melissa Adams. The most inspirational was given to both Katy Millgard and Chris Millgard. The most valuable player award was given to Angie Zagelow.

Chris Jamison and Emily Hanson were selected to first and second All-Conference teams, respectively.

All in all, the season proved enjoyable to all participants involved. Wa-Hi can look forward to a successful future under the watchful eye of Mr. Floyd Bunt, Jr.



Boys' Basketball



VARSITY BOYS
BASKETBALL —
FRONT ROW: Robin
Spearman, Ricky
Wilson, David
Bingham, Bryan
Doyle, Joe Gonzalez,
Drew Rosenfelt. ROW
2: Greg Frandsen,
Kel Giard, Gus
Rojas, Stacy Shoun,
Jim Lux, Chris
Notaras, and Jason
Filan

Seniors: Jim Lux, Chris No-
taras, Stacy Shoun, Greg
Frandsen.



Coaches: Jim Thacker, Gary
Peasley, Tim McKeown.





J.V. BOYS' BASKETBALL —
 FRONT ROW: Chris Smith,
 Matt O'Laughlin, Andy Jamison,
 and Brad Kinzer.
 ROW 2: Ed Bachtold, John
 Edwards, Cary Flanagan,
 Drew Bledsoe, Kel Giard,
 Todd Cunningham, and Mike
 Gwinn.



SOPHOMORE BOYS' BASKETBALL — FRONT ROW:
 Joel Gardner, Tom Kochert,
 Matt Meiners, Gerardo Prieto,
 and Mike Armijo.
 ROW 2: Scott Thome, Eric
 Bluhm, Rob Swanson, Ryan
 Wagner, and Mike Gonzalez.



Left: Bryan Doyle looks for an open pass.
Right: Gus Rojas strives to get the rebound.



AWARDS
CAPTAINS:
David Bingham
Chris Notaras
MOST VALUABLE:
Chris Notaras
MOST
INSPIRATIONAL:
Ricky Wilson
MOST
IMPROVED:
Joe Gonzales

It was a tournament season for 1987-1988 Blue Devil Basketball. After a slow 0-2 league start, Wa-Hi rallied to beat Eisenhower 90-85 and then ran off 11 straight victories. The Blue Devils ended the regular season in second place behind Kamiakin and qualified for the ECL East Championships by beating Moses Lake 87-49. At the ECL Championships, the Blue Devils beat Mead 68-62, lost to Central Valley, but beat Moses Lake 54-48 to qualify for the State AAA Championships. At State, Wa-Hi made an early exit by losing to Auburn (3rd place finisher) and Juanita (5th place finisher). Nevertheless, the young Blue Devils gained valuable tournament experience.

Indeed it was a very young team this year with a starting line-up of only one senior, three juniors, and one sophomore. The seniors making major contributions to the Blue Devil success were Chris Notaras, Jim Lux, Greg Frandsen, and Stacy Shoun. Returning next year from the Varsity will be juniors Jason Filan, David Bingham, Ricky Wilson, Joe Gonzalez, Bryan Doyle, Aaron

Jim Lux falls for the ball.



Wolfe, and sophomores Gus Rojas and Kel Giard. The junior varsity finished their season 14-6, and the sophomores Gus Rojas and Kel Giard. The junior varsity finished their season 14-6, and the sophomore team also finished over 500. Consequently, the future looks promising for Blue Devil basketball in 1989.

Walla Walla had players honored as All Conference selections. They were juniors David Bingham and Jason Filan, and senior Chris Notaras (statistical leader this season).

From a coaching standpoint, it was a very fun year for me. I was very pleased for our seniors to be rewarded for 3 years of hard work by making it to the State Tourney. I'm hoping that those players returning next year will take the off-season seriously and work on improving their game.

To the Blue Devil fans, we really appreciated your support. You were the greatest!

Thanks,
Jim Thacker
Head Basketball Coach



Left: David Bingham goes up for a lay up against two opponents.
Below: Varsity Blue Devil players line up in front of the crowd at Seattle Center.



Above: Blue Devil David Bingham, makes a two point shot while guarded by five Auburn players.

VARSITY SCOREBOARD

Wa-Hi	Opponent	44
61	Eastmont	48
76	Pendleton	60
57	Hanford	50
77	Hermiston	52
49	Richland	48
47	Moses Lake	85
90	Eisenhower	66
76	Kennewick	67
74	Wenatchee	72
74	Kamiakin	57
64	Pasco	41
84	Davis	63
78	Moses Lake	76
81	Eisenhower	54
64	Kennewick	55
71	Wenatchee	55
84	Richland	90
50	Kamiakin	47
72	Pasco	68
73	Davis	
PLAYOFFS		
87	Moses Lake	49
54	Kamiakin	63
68	Mead	62
59	Central Valley	65
54	Moses Lake	48
54	Auburn	70
64	Juanita	70

Wins 19, Losses 8



Above: Senior Chris Notaras gives a hand to Jason Filan for a two point shot.



Below: Wendy Daniels, Heidi Boldman, Molly Michael, Jenny Schmerer, Shanie Delgado.



Wendy Daniels



Shanie Delgado



Jenny Schmerer



Above: Junior, Jason Filan, goes to make a lay up.
Right: Jim Lux, Senior, looks for someone to pass the ball too.



Below: Varsity player, David Bingham is in the process making a free throw shot.



Left: Wa-Hi gets in position for a rebound. Below: Aaron Wolfe reaches as he tries to gain control of the ball.

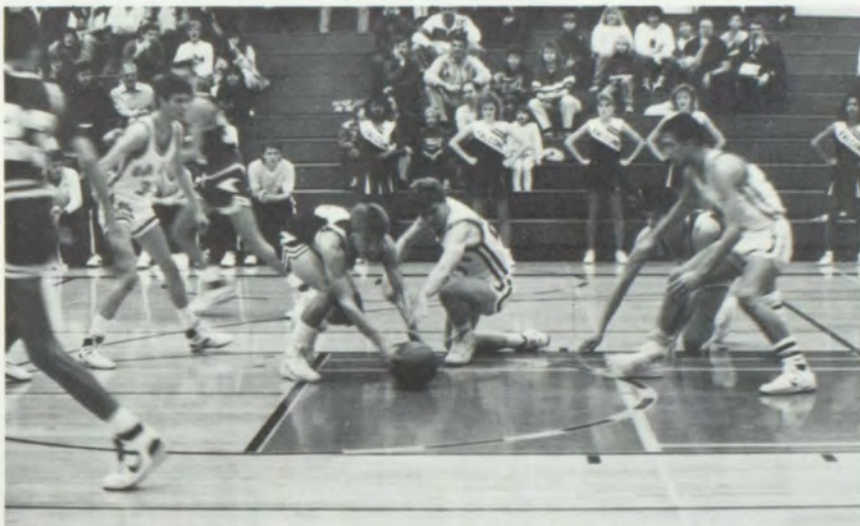

Above: Chris Notaras goes for a two point shot.



Above: Varsity team players help protect Ricky Wilson as he tries for a basket.



Girls' Basketball



Gehlhausen shoots over some defenders.



Cottingham puts one up for two.



(Left to Right) Angel Mason, Chris Jamison, Heather Ingalls, Tanya Eaton, Tina Siedler, Angie Bowman, Sandy Gehlhausen, Katy Millgard, Angie Zagelow, Jennifer Cottingham, and Kyndra Montgomery.



Heather Ingalls
Statistician Katti Telstad

Chris Jamison
Junior Varsity Girls' Coach
Ron Higgins

Angie Bowman
Katy Millgard
Sophomore Girls' Coach
Dennis
Michelson

Tanya Eaton
Kyndra Montgomery
Assistant Girls' Coach
Marcia
Pedersen

Sandy Gehlhausen
Statistician Melissa
Gonzalez
Varsity Girls' Coach Jim
Smith



Mason inbounds the ball.



Chris Jamison looks for an open teammate.



Angie Zagelow shoots from the outside.



Angie Bowman looks for an open teammate.



AWARDS

Most Improved Award - Kyndra Montghomery
 Captain - Chris Jamison
 Captain, Most Inspirational - Katy Millgard
 Freethrow Award - Heather Ingalls
 Most Valuable Player - Sandy Gehlhausen
 First Team Big Nine:
 Sandy Gehlhausen, Second year
 Second Team Big Nine:
 Katy Millgard
 Honorable Mention Big Nine:
 Heather Ingalls
 Angie Zagelow

The Wa-Hi Girls' Basketball team enjoyed a very fine year in the Big Nine Conference. After a four year absence from regional play the Lady Blue Devils returned to a new regional format that turned out to be a preview of the State Tournament. The top four teams from the Regional Tournament placed first through fourth in Seattle one week later. Although they were disappointed with not qualifying for State, the Lady Blue Devils could feel a certain measure of satisfaction with the knowledge that they had played against and with the best and fallen just one game short of their goal.

The year started very quickly for the Blue Devils. With many returning veterans and a new coach the Lady Blue Devils established themselves early as the team to beat in the Big Nine. They ran off a string of 10 straight victories, including road victories at Kenewick and Kamiakin before suffering a defeat at Davis to end the first half of the conference race. The Lady Blue Devils rebounded from their first defeat by running off six more victories, including another victory over Kamiakin. Going into the last weekend of the season all the Lady Blue Devils needed was a home victory against Davis to wrap up the conference title. The Lady Blue Devils came up short however suffering their worst shooting night of the season in falling to Davis and settling for second place in the Big Nine Conference. During the season the Lady Blue Devils, consistently ranked among the top 10 in the state, were ranked as high as fourth at one time.

The District and Regional Tournament were bittersweet for the Lady Blue Devils. They opened District action with a loss to the Kamiakin Braves after defeating them twice during the season, but bounced back with a win at Davis, a team that had defeated the Blue Devils twice during the season. Regional Tournament action required the Lady Blue Devils to win two of three games on the road in order to qualify for the State Tournament. After an opening loss at Lewis & Clark (the eventual Regional Champion) of the Greater Spokane League, the Lady Blue Devils again bounced back, this time with a win over Mead of the GSL. The stage was set for a rematch with a much improved Pasco team for a berth in the State Tournament. Despite a valiant effort by the Lady Blue Devils, Pasco prevailed and earned a spot in the State Tournament, eventually finishing fourth behind State Champion Shadle Park, runner-up Lewis & Clark, and third place finisher Kamiakin.



Girls' Varsity Cheerleaders-Front Row: Rebecca Rasmussen, Tiffany Singer, Amoreena Roberts. Top to bottom: Vanessa Delgado, Dawn Ferguson, and Annaliese Simpson.

The 1987-'88 Lady Blue Devils lose Seniors Tanya Eaton, Angie Bowman, Most Improved award winner Kyndra Montgomery, Captain Chris Jamison, Captain and Most Inspirational award winner Katy Millgard, Freethrow award winner Heather Ingalls, and Most Valuable award winner Sandy Gehlhausen.

For the second year Sandy Gehlhausen was named First Team All-Conference. Katy Millgard was named to the Second Team and Heather Ingalls and Junior Angie Zagelow were named Honorable Mention.

Sandy Gehlhausen ended her career as the number four all-time leading scorer in Wa-Hi history with 898 points and the number two all-time leading rebounder with 625. Heather Ingalls took over the number three position for freethrow % in a season with a mark of .724 and the number two position for the Highest Freethrow % in a career with a mark of .747.

VARSITY SCOREBOARD

Wa-Hi	Opponent	
74	Pendleton	52
64	Hermiston	32
48	Central Valley	42
66	Richland	37
46	Moses Lake	45
68	Eisenhower	24
65	Kennewick	53
71	Wenatchee	38
55	Kamiakin	48
50	Pasco	36
39	Davis	47
46	Moses Lake	33
60	Eisenhower	39
61	Kennewick	38
67	Wenatchee	37
59	Richland	46
46	Kamiakin	43
52	Pasco	58
40	Davis	65
39	Kamiakin	53
57	Davis	65
39	Lewis & Clark	60
48	Mead	38
36	Pasco	50

Conference 13-3

Season 18-6

JV SCOREBOARD

Wa-Hi	Opponent	
43	Pendleton	20
58	Hermiston	28
44	Central Valley	32
43	Richland	35
62	Moses Lake	43
46	Eisenhower	27
34	Kennewick	40
62	Wenatchee	35
39	Kamiakin	43
58	Pasco	50
44	Davis	36
53	Moses Lake	39
36	Eisenhower	37
45	Kennewick	38
45	Wenatchee	24
40	Richland	29
53	Kamiakin	41
37	Pasco	44
41	Davis	49



Angel shoots for 2.



Several Wa-Hi players anticipate a rebound.



Gehlhausen on the fast break.



Ingalls shoots from inside.



Kyndra Montgomery is careful not to step on other players.



Katy Millgard fights for a rebound.



Sandy lays one up for 2.

J.V. Girls Basketball —
 FRONT ROW: Michelle
 Smith, Troi Jeffrey, Sheri Ba-
 ker and Terri Moeller. ROW
 2: Becky Rogue, Joanne
 Wright, Shelby Kropf, Andrea
 Morris and Sarah Wallace.



Sophomore Girls Basketball
 — FRONT ROW: Erica Thom-
 son, Sharla Hopson, Kari
 Red, Jennifer Hansen and
 Suzie Murr. ROW 2: Tami Ba-
 ker, Sheri Walker, Rhonda
 Drake, Kristi Luscher, Ken-
 dra Nelson and Susan
 Schroeder.





Wrestling

Left- Coach Al Sievertsen,
Coach Joey Johnson, Coach
Steve Echevarria, Blair Mer-
cado.

Down- Diana Waits, Ruben
Mendoza, Paul Schreindl,
John Hoxsey.

Down- Megan Hines, David
Armstrong, Mark Howard,
Cezer Boylan.

Down- Amy Austill, Lance
Longmire, Jaime Garanzuay,
Ed Reed.

Down- Sue Slack, Dennis
Groom, Rick LaRue, Dion
Torres.





VARSITY WRESTLING - FRONT ROW: Jon Parson, Mark Howard, David Armstrong, Ruben Mendoza, Bob Bromps, Dennis Groom, Lance Longmire, Mark Echevarria, Kyle Klicker, Don Johnson, Cezer Boylan, Chad Tennant, Gunner Fulmer. ROW 2: (Coach) Steve Echevarria, Mike McKillip, Beau Garcia, Ed Reed, Rick LaRue, Fred Edinger, Darran Maestretti, Bill Bloom, Craig Sievertsen, Robert Kolar, Brian Jenkins, Jaime Garanzuay, (Coach) Joey Johnson. ROW 3: David Balderaas, Tom Schaefer, Danny Aguilar, Tony Siller, Kevin Krause, Jason Jenkins, Jason Bond, Raymond Ralls, Gabriel Guel, Gary Simons, Chris Alaniz and Kristy Jonas. ROW 4: David Knapp (Mgr.), Blair Mercado, Chris Snyder, John Hoxsey, David Schreindl, Chris Ryal, Kelly Snell, James Mason, Carl Halverson, Mike Moore, Robert Long (Mgr.) and Head Coach Al Sievertsen.

Left: Cheerleaders: Kathy Hickey, Sue Slack, Misty Bak. Above: Rick Larue tries to force his opponent to his back.



Right: Chris Alaniz works toward an escape.
Far Right: Ruben Mendoza, Mark Echevaria, and Chad Tennent pose for the camera.
Below: John Hoxsey squares off against his opponent.

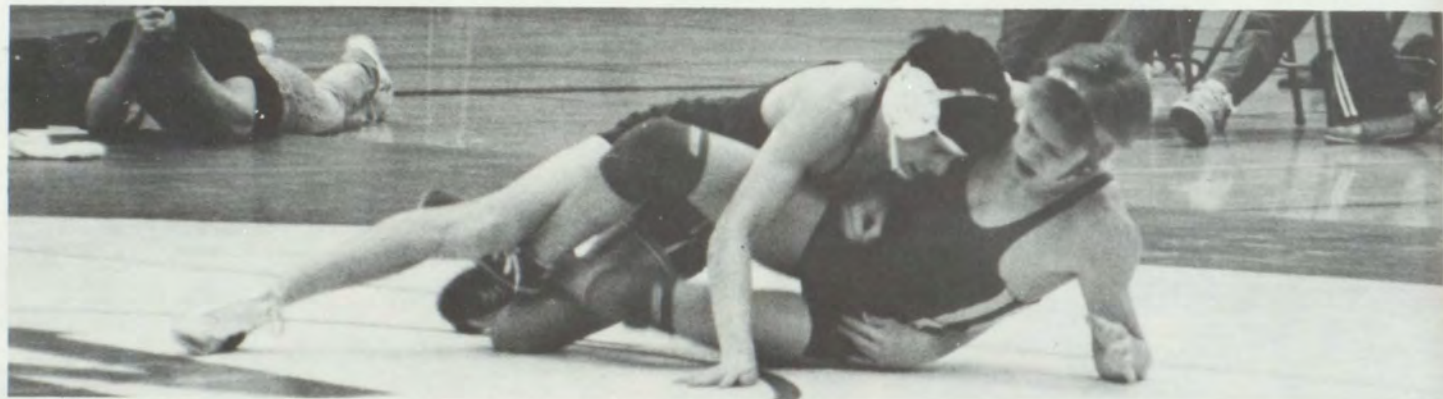

Above: Danny Aguilar hopes for a pin.
Right: Cezar Boylan tries for a reverse.





Left: Dennis Groom goes for the pin.
Below: David Armstrong tries to pin his opponent with his shoulders.

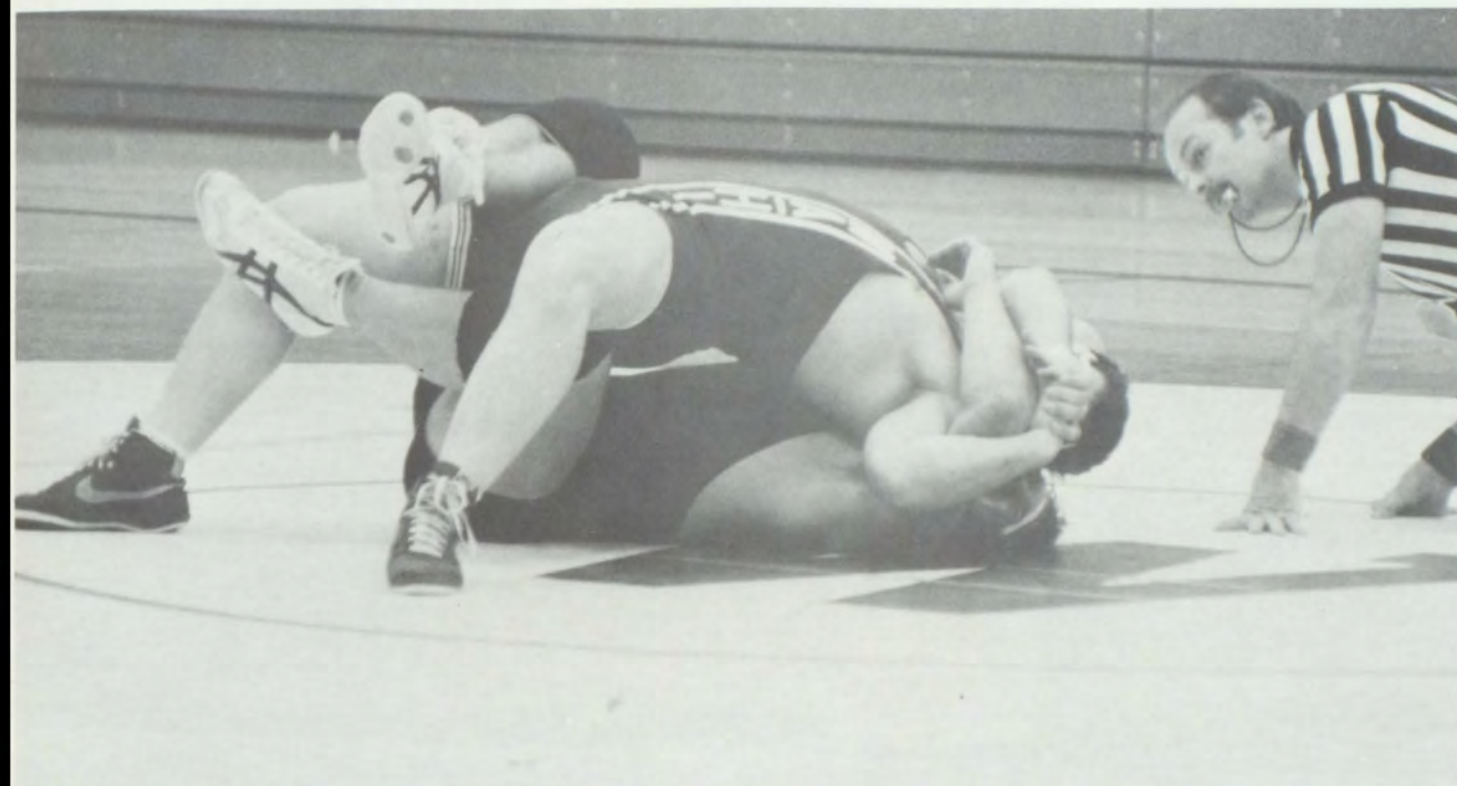

Left: Rick Lane tries to flip his opponent on his back.



Below Left: A Wa-Hi Wrestler tires to force his opponent to his back.
Bottom: James Mason works for a pin.

Right Top: Dennis Groom fights for a takedown.
Right Middle: Fred Edniger strives to pin his opponent.
Right Bottom: David Armstrong holds his hand high in victory.

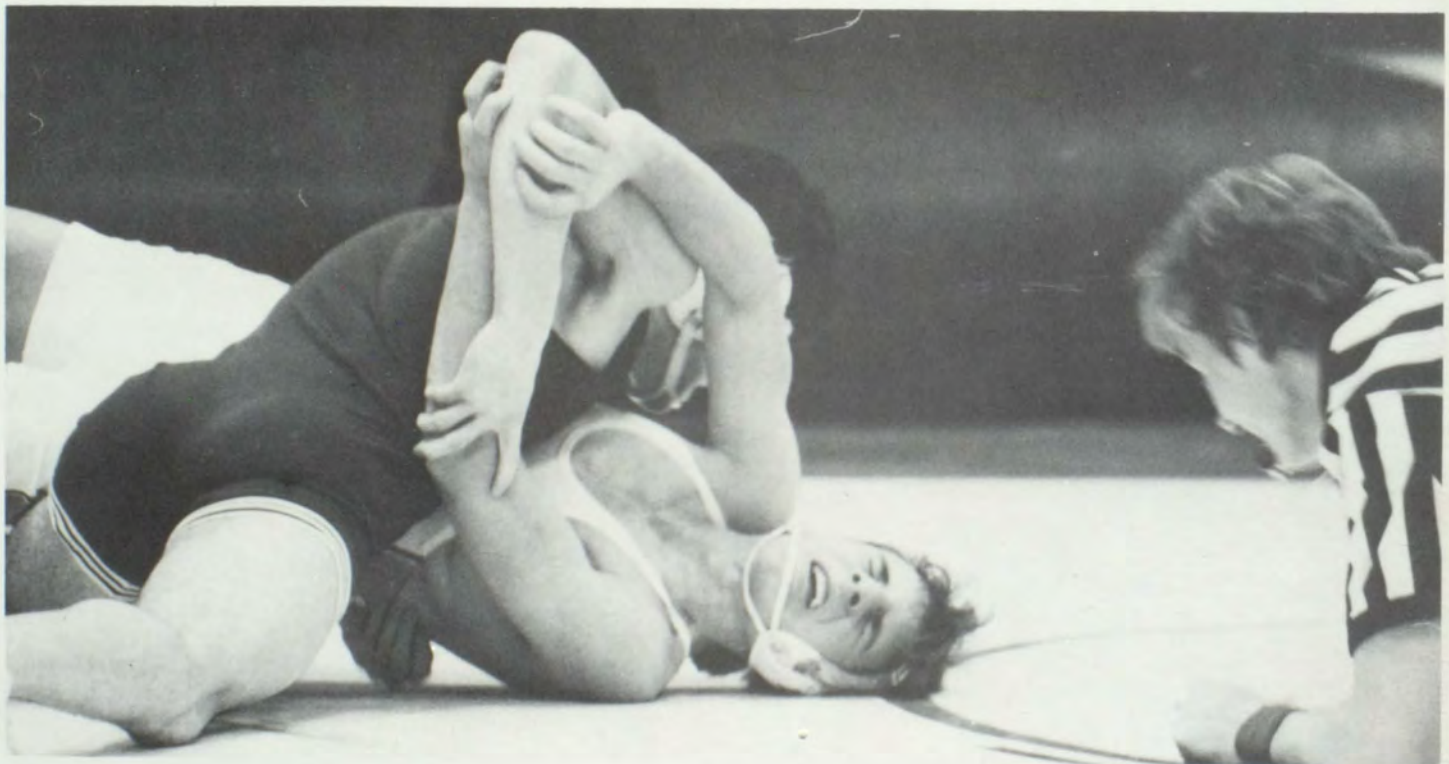



1987 was to be a "building year" for Wa-Hi wrestling. Building years occur whenever there are no returning state veterans: whenever there is a lack of tournament tested experience to lead the charge into a new season. A building year occurs whenever there is a question concerning team leadership.

The building blocks were, we thought, a pretty well known quality. This was a team dominated in numbers by youth, enthusiasm, lack of varsity experience, but deep in commitment to wrestling. It was a team that needed to develop its wrestling skills, gain experience through competition, and grow physically, mentally, and emotionally. It was a team that needed leadership. Since each graduating class wishes to leave it's mark of identity, it was destined that the class of '88 distinguish itself through leadership of this talented, but young group.

How did they do it?

Wa-Hi	Opponent	
15	LaGrande	52
17	Mac-Hi	52
21	Moses Lake	52
7	Moses Lake	59
38	Kamiakin	23
36	Kennewick	25
39	Richland	32
43	Pasco	19
52	Eisenhower	17
36	Davis	35
27	Kamiakin	37
23	Wenatchee	40

Look at the results!

It was evident that we were not experienced or ready for top flight competition when, early in the season we were trounced by MacHi, LaGrande, and then by Moses Lake all within a week. We worked harder, we got better, and (was there ever a doubt) we were proud of what we did. We lost because we were out-hustled or out-fought. This team, after losing four straight duals fought back to win six in a row: all against Big Nine foes. Not bad for a team with no returning "stars." If you watched their progress there was no doubt about their improvement.

Who was responsible?

Seniors, that's who! You did a fine job.

Who will forget who! At Davis or Lance at Kamiakin? Remember David at Richland and Rick against Kennewick when we needed a pin. Our practice room was a better place to be because of Blair, Todd, David, and Ed. Was there ever a question about who the captains (Dennis and Ruben) would be? Finally there was Cezer: Mr. Hustle you showed us the meaning of dedication, spirit, and the value of cheerful hard work. Seniors you can be proud.

What about the rest?

Reach for the stars. Choose a lofty goal and go after it. It was a great season for progress, we just started too far behind. We came a long way, but we didn't get there. You can't stop now. We have been good students of competition. We know what sets those apart who are winners. Knowing and doing are two different things. Each day that passes without some effort to improve is a day for our competition to gain. The record shows that we didn't finish on the top. We can't expect to do nothing and gain on the rest.

Our seniors did a fine job of laying the foundation which you may use to build upon. The top of the structure is for you to build.

INDEX

A-----**A**
 ABAJIAN, HEATHER 12
 4, 41, 65
 ABRAHAM, DONALD 12
 47, 50, 65
 ABRAHAM, TERESA 11
 100
 ADAMS, BARRY 10
 114
 ADAMS, DARRYL 11
 100
 ADAMS, MELISSA 11
 59, 100, 160
 ADAMS, TROY 12
 45, 53, 65
 AESCHLIMAN, ERIC 12
 20, 44, 65, 143
 AGUILAR, DANNY 11
 100, 177
 AGUILAR, DAVID 11
 100
 AGUILAR, LIZ 11
 100
 AGUILAR, MARY 10
 114
 AGUILAR, PAUL 11
 100
 AHLGREN, GORDY 10
 114, 146
 AHLGREN, SCOTT 12
 41, 65
 AHRENS, ELIZABETH 10
 114
 AHRENS, ROB 12
 54, 65
 AICHELE, TROY 12
 8, 65, 142, 144
 ALANIZ, CHRISTOPHER 10
 46, 114, 155, 177
 ALANIZ, RUDY 11
 (not pictured)
 ALBRO, JULIE 11
 45, 100, 150, 151, 152
 ALEJANDRE, ARTURO 12
 65
 ALEMAN, AMI 12
 65
 ALIVERTI, BARRY 11
 100
 ALLEN, STEVE 11
 38, 100
 ALLESSIO, KATI 10
 114, 152
 ALVAREZ, LARA 12
 15, 55, 65
 ANDERSEN, GRETCHEN 12
 114
 ANDERSON, AARON 12
 45, 65
 ANDERSON, CHARLES 11
 100
 ANDERSON, DEREK 11
 111
 ANDERSON, DOREEN 11
 45, 100
 ANDERSON, HEATHER 10
 114
 ANDERSON, JEFF 10
 114
 ANDERSON, JENNIFER 12
 31, 32, 35, 39, 56,
 57, 62, 65, 143, 147
 ANDERSON, KRISTEN 10
 46, 53, 114, 155
 ANDERSON, MEAGAN 11
 32, 45, 53, 100
 ANDERSON, MYRNA J. 39, 129
 ANDERSON, RICHARD 11
 100
 ANDERSON, SETH 10
 34, 114

ANDERSON, STEPHEN 10
 (not pictured)
 ANDERSON, TAMMI 11
 54, 57, 100
 ANGLIN, DAWN 12
 48
 APPLEBEE, ANA 11
 100, 152
 APRIL, DESIREE 11
 20, 44, 45, 100
 ARBINI, JARROD 12
 28, 38, 45, 46, 53, 65
 AREVALO, RUDY 10
 114
 ARMIJO, MICHAEL 10
 114, 146, 165
 ARMUJO, SAMMY 11
 100
 ARMSTRONG, DAVID 12
 62, 65, 144, 142, 176, 177
 ASCHINGER, LANCE 11
 100
 ATCHINSON, JILL 11
 100
 ATWOOD, SABRINA 12
 40, 42, 65
 AUSTILL, AMY 12
 36, 39, 54, 55, 56, 57, 62, 65,
 176
 AUXIER, TONY 11
 100
 AYLWARD, SHAWN 10
 48, 50
 AZMERA, SEBLE 11
 100
B-----**B**
 BABBIT, REBECCA 10
 46, 49, 53, 114
 BACHTOLD, EDDIE 11
 100, 165
 BAIRD, CHRISTOPHER 10
 20, 34, 46, 53, 114
 BAK, MISTY 11
 47, 49, 57, 100, 177
 BAKER, ERIC 10
 23, 114
 BAKER, GREG 12
 29, 66, 143
 BAKER, SHARI 10
 114, 148, 175
 BAKER, TAMARA 10
 114, 175
 BALDERAS, DAVID 10
 114, 146, 177
 BALDING, DAVID 12
 66
 BALDING, JAMES 10
 114
 BALL, JANELLE 12
 42, 66
 BALL, JOHN 10
 46, 114
 BANDA, BECKY 10
 114
 BANDA, TIM 11
 48, 50, 100
 BANKS, GARY N. 129
 BANKS, LTC GARY G. 129
 BARAJAS, ANDREA 10
 114
 BARAJAS, GEORGE 12
 66, 155
 BARAJAS, NANCY 12
 40, 66
 BARBOUR, THOMAS N. 129
 BARER, STEVE 11
 100
 BARKER, JEREMY 10
 114
 BARKER, JOE 10
 25, 34, 114

BARNETT, MICHAEL 12
 41, 66
 BARNETT, MICHELLE 11
 100
 BARRAZA, ELIZABETH 12
 (not pictured)
 BARROW, JACK 12
 66
 BASLEE, SCOTT 12
 66, 155, 156, 158
 BASLEE, SUZY 10
 114
 BATTSON, TINA 11
 (not pictured)
 BAYNE, DOUG 128
 BAYNE, JENNIFER 10
 46, 55, 57, 114, 160, 161, 162
 BECKEL, TROY 12
 8, 27, 66, 142, 144
 BEECROFT, KANDEE 12
 35, 40, 66
 BEER, KARI 11
 (not pictured)
 BELCHER, VICKI 12
 (not pictured)
 BENNETT, BRIAN 10
 50, 114
 BENNETT, DON 11
 (not pictured)
 BENNETT, FAWN 10
 49, 114
 BENSON, JIM 11
 100
 BENZEL, BECKY 10
 52, 114
 BENZEL, GREG 12
 66
 BERG, CHAD 11
 100,
 BERG, TERESA 11
 45, 101, 144,
 BERGEVIN, MARCELE 11
 101
 BERGEVIN, STACY 12
 30, 66
 BERNHARDT, SHELLI 10
 115
 BETOURNAY, JENNIFER 10
 55, 115
 BETSCHART, JENINE 11
 44, 101
 BIELOH, BILL C. 128
 BIGLEY, PHILLIP A. 129, 160
 BINGHAM, DAVID 11
 31, 101, 144, 164, 169
 BLACK, CHRIS 11
 101
 BLACK, JANETTE M 129
 BLAIR, FRANK 11
 (not pictured)
 BLAKE, MATT 11
 101, 144
 BLEDSOE, DREW 10
 115, 144, 146, 165
 BLEDSOE, JOHN (MAC) M. 24, 143, 144, 129
 BLUHM, ELAINE M 129
 BLUHM, ERIK 10
 115, 165
 BLUSH, RON 11
 101
 BOLDMAN, HEIDI 11
 101, 168
 BOLSTER, ERICA 12
 101
 BONDS, ERIN 12
 67
 BOSCHER, KAREN 10
 46, 55, 115
 BOSLEY, CONNIE M. 58, 129

BOUALAPHA, PATTY 10
 115
 BOWMAN, ANJANETTE 12
 35, 55, 62, 67,
 147, 153, 170, 171
 BOWMAN, BANNIE L. 130
 BOYLAN, CEZER 12
 39, 67, 176, 177
 BRADLEY, MORGAN 11
 101
 BRADLEY, RHONDA 10
 115
 BRAND, MATTHEW 10
 46, 115, 157, 158, 159
 BRANSCUM, ROBERT 11
 45, 46, 101
 BRASHER, BECKY 12
 (not pictured)
 BRAUCHT, HEATHER 11
 101
 BRAY, MARTY 10
 115
 BREDIN, PETER 12
 14, 67
 BRENNAN, SCOTT 11
 32, 101
 BREWER, JOHN 10
 115
 BRICCO, ROWDY 10
 9, 115
 BRIGHT, BARAK 12
 13, 19, 20, 45, 46, 53, 54, 62,
 67, 72
 BRILEY, MIKE 12
 18, 42, 67
 BRIONES, JESSE 26, 54, 55, 130, 155
 BRITTON, SABRINA 11
 101, 160
 BROCK, HEATHER 10
 115
 BROCK, JACKIE 10
 101
 BROEL, SQUIRE 12
 8, 16, 19, 26, 31, 32, 33, 34,
 44, 67
 BROMPS, ROBERT 10
 115, 177
 BROOME, NICOLE 10
 115
 BROWER, JAMES 11
 18, 48, 50, 101
 BROWN, CRYSTAL 11
 101
 BROWN, HELEN 130
 BROWN, JEFF 12
 (not pictured)
 BROWN, RHONDA 12
 40, 59, 67, 150
 BROWN, TIM T. 130
 BRUTON, DENISE 11
 101
 BRYARLY, CARLA 10
 47, 115
 BRYARLY, SHARRON 12
 39, 47, 67, 147
 BUDD, CHRISTY 11
 101
 BUENTELLO, ROGER 11
 101
 BUGHI, CHAD 12
 28, 38, 54, 67
 BULLOCK, CANDY 10
 115
 BUNCH, SHAWN 11
 101
 BUNT, FLOYD 160, 161, 162
 BUNT, LAURA 11
 45, 101
 BURDEN, JARROD 12
 41, 67
 BURNETT, MELINDA 11
 36, 55, 101

BURRES,JEFF	10	CLARK,SUSAN	12	DANIELS,WENDY	12	DRABEK,CHRIS	10
46, 115		4, 18, 29, 39, 40, 68		8, 69, 168		116	
BURRIS,LEANNE	11	CLARK,TAWNA	11	DANKS,TRACIE	11	DRAKE,RHONDA	10
101		101		102		116, 175	
BURROWS,JULIE	10	COBB,KELLI	11	DARBY,PATRICIA	10	DRISCHHELL,BRIAN	11
46, 115		38, 102		52, 116		58, 102	
BURROWS,MARK	12	COCHRAN,MICHELLE	12	DARE,BROOKE	12	DRUMHELLER,CRAIG	10
67		12 40, 68		41, 69		10 38, 116	
BUSH,ANGELA	10	COCHRANE,JEFFREY	12	DARE,DINA	10	DRUMHELLER,MATT	10
38		12 68		116		38, 116	
BUSSE,ROBERT	11	COCHRON,DAVID	12	DASHIELL,RICHARD	12	DYE,ROBERT	12
101		41, 68		69		42, 70	
BUTLER,JUANITA I.		COFFEY,BEN	10	DAVENPORT,JEFF	10	DYER,DOLLIE	10
130		47, 48, 115		(not pictured)		116	
BUTTICE,BARBARA M.		COHOON,TRACEY	10	DAVIS,BRIAN	11	DYSON,BRIAN	12
130		115		102		39, 70	
BUTTICE,CHRIS	10	COLLEY,ANGEL	12	DAVIS,CASEY	11	DYSON,MICHAEL	10
46, 115		40, 56, 57, 62, 68		102		116	
BYERGO,MICHAEL	12	CONASTER,TAMMY	10	DAVIS,WENDY	12	E-----E	
4, 67		115		42, 69		EARLY,DOMINIQUE	12
C-----C		CONDER,KATHARINE (TINK)		DAWALD,SAM	11	42, 71	
CADIEUX,JACKIE	10	H. 131		102		EASTMAN,MARTY	11
47, 50, 115		CONGER,TOM	12	DAWSON,JOHN	10	102, 144	
CADIGAN,SHAWN	11	4, 68		50		EATON,TANYA	12
101		CONLEY,ADAM	10	DEBRUYNE,LANA	12	71, 148, 151, 170, 171	
CAHILL,SIOBHAN	12	115		69		EBDING,JIM R.	
39, 42, 59, 67		CONLEY,JASON	10	DECKER,PATRICIA E.		132, 155	
CAIN,COREY	10	115		131		ECHEVARRIA,MARK	10
115		CONRAD,TRISHA	10	DECKER,RICHARD S.		116, 146, 177	
CALDWELL,ROSE	12	116		41, 42, 131		ECHEVARRIA,STEVE	
42,67		CONWELL,SUSAN A.	131	DELGADO,SHANIE	12	176, 177	
CALHOUN,MARK	12	COPELAND,JASON	10	41, 69, 168		EDMONDS,SANDRA	10
67		116		DELGADO,VANESSA	11	20, 52, 117	
CAMERON,ELIZABETH		CORN,JEFF	11	102		EDSON,JOHN	11
11 20, 43, 44, 45,		102		DEL P,DENNIS	10	48, 50, 102	
53, 101		CORN,MICHELLE	10	116		EDWARDS,DULSI	10
CAMP,JILL	12	116		DEMARIS,DARCY	11	117	
39, 68		CORNELIUS,VICKY	131	102		EDWARDS,JEREMY F.	
CAMPBELL,NATE	12	CORONADO,DANIEL	10	DEMERS,TAYA	12	132	
31, 32, 39, 54, 68		46, 116, 146		36, 42, 70		EDWARDS,JOHN	10
CANTRELL,NIKKI	11	CORONADO,ELIZABETH		DENNIS,JOHNNIE T.	132	117, 165	
101		11 102		DENNIS,PAUL G.	132	EDWARDS,TODD	10
CAPENER,RENEE	11	CORRADO,ELISE	10	DENNY,DAVID L.	132	54, 102	
101		68		DEPPING,GARY	12	EGAN,AMBER	12
CAREY,DAVE	128	CORTEZ,GEORGE	10	(not pictured)		4, 5, 16, 29, 41, 71	
CARLYLE,KELLI	10	not pictured		DESHAZER,ANGELA	10	EGAN,CHAD	10
115		CORTEZ,IRENE	10	116		117	
CARRANZA,REGINA	10	116		DESHIELDS,KELLY	12	ELLIS,MARY	10
(not pictured)		CORTEZ,MARINA	10	55, 70		117	
CARTER,BRENT	12	116		DEVER,CHRISTINA	10	ELY,CARA	12
68		CORTINAS,DONDI	11	116		12, 16, 20, 31, 32, 35, 36, 39,	
CASTILLO,ZANDRA	10	102, 155		DEVINE,JIM	12	43, 44, 56, 57, 71	
115		COSBY,JUDITH	131	42, 51, 70		EMERY,LISA	11
CAVERLY,PAUL	11	COTTINGHAM,JENNIFER		DEVINE,LEEANNE	10	102	
(not pictured)		11 102, 155, 170		116		ENG,RODNEY	12
CEARLEY,DEBBIE	12	COX,CHAS	10	DICK,CHERIE	12	(not pictured)	
68		116		37, 45, 70		ERB,ERNIE	12
CECIL,SARA	11	COX,DOUG	12	DIETZMAN,CAROLYN J.		47, 71	
(not pictured)		69, 142, 144		132		ERDMAN,CLARK D.	132
CHANDLER,TYNE	12	CRAMER,TOM	11	DIETZMAN,SARA	11	ESCAMILLA,VIRGINIA	12
68		34, 102		102, 160		(not pictured)	
CHARLES,LORI	11	CRANOR,BECKY	12	DILL,SARAH	10	EVERETT,ERICA	12
101		4, 5, 18, 39, 69		116, 160		40, 71	
CHESTNUT,KELLI	12	CRISPIN,DIANNA	10	DILLON,MATTHEW	12	F-----F	
41, 68		116		170		FAIR,EDEN	11
CHESTNUT,STEPHANIE		CRUZ,MARTHA	10	DODD,DANIEL	12	52, 102, 152	
11 101		116		70		FAIRBANKS,LAURIE	10
CHRISTEAN,DAWN	10	CUFF,JENNIFER	10	DODD,DAVID	10	117, 155, 159	
50, 115		46, 53, 116		48, 50, 51, 116		FAIRLEY,PAUL	10
CLARK,CHARLES L.		CUMMINS,GERLAD I.	131	DOEPKER,ARLO	11	117	
38, 130		CUMMINS,LAURA	10	102		FAIRLEY,AMANDA	11
CLARK,DOLORES M.		46, 52, 116		DONALDSON,JAMES	10	45, 102	
130		CUMMINS,RYAN	10	116		FAIRLEY,CORY	12
CLARK,JEANNIE	12	116		DONLEY,LORI	10	(not pictured)	
40, 68		CUNNINGHAM,CHERYL		116		FAIRLEY,DONOVAN	10
CLARK,JEREMY	10	11 102		DONOVAN,MICHELLE		117	
115		CUNNINGTON,TODD	11	11 54, 55, 102		FAIRLEY,SHEILA	11
CLARK,KIM	12	102, 165		DOWNING,BRENT	11	45, 102	
101		CURNUTT,CYNTHIA	10	(not pictured)		FARNES,ANNETTE	10
CLARK,KIMBERLY	11	116		DOWNING,CARRIE	11	117	
41, 68		D-----D		44, 102, 107		FARNES,DANA	12
CLARK,REBECCA	11	DAHLQUIST,TIMOTHY		DOYLE,BRYAN	11	4, 16, 18, 71	
52, 101		12 45, 46, 53, 69		102, 164		FAUSTI,JOSEPH	12
CLARK,SHANELL	11	DANIEL,TODD	12	DOYLE,SCOTT	11	71	
31, 36, 54, 56, 57, 101		42, 54, 69		not pictured			

FAUVER,WENDI	12	GAGE,JOY E.	30,	GONZALEZ,MELISSA	12	HAMADA,ROBYN	12
56, 72		133		74, 171		32, 56, 57, 75	
FAY,JILL	12	GAINES,BRIAN	12	GONZALEZ,MIKE	10	HAMILTON,ROY	12
72		45, 46, 53, 73		118, 146, 165		(not pictured)	
FENTON,JASON	10	GALLAGHER,JEREMY		GONZALEZ,RUBEN	10	HANDI,TERRI	10
38, 117		10 49, 117		46, 118		118, 152	
FERDERER,TROY	12	GARANZUAY,JAIME	12	GORANSON,JON	11	HANSEN,JENNIFER	10
72		73, 176, 177		45, 53, 103		38, 118	
FERGUSON,DAWN	12	GARCIA,ALBERT	11	GORANSON,ROB	12	HANSON,EMILY	11
72, 144		103		39, 45, 46, 53, 74		58, 103, 160, 161	
FERGUSON,MATTHEW		GARCIA,BEAUX	10	GOSSETT,BRIAN	12	HANSON,HEATHER,	11
12 28, 51, 72, 142		117, 155, 177		74		103	
FERNALD,STEVEN	12	GARCIA,IGNACIA	12	GOSSLIN,RICHARD	10	HANSON,JENNIFER	10
72		not pictured		118		118, 148, 149, 150, 175	
FERNANDES,TONY	11	GARCIA,IVONNE	11	GRADWOHL,JANENE	12	HANSON,JENNIFER J.	10
102		103		74		118	
FETHER,DAERGAN	10	GARCIA,LISA	10	GRADWOHL,JON	12	HARGETT,CHRISTIE	11
(not pictured)		117		74		41, 103	
FCSHER,MIKE	10	GARCIA,PATRICIA	11	GRADWOHL,KEITH A.		HARNETT,SEAN	12
117, 146		52, 103		131, 144		51, 75	
FIELDS,JEFF	11	GARCIA,ROSA	11	GRADWOHL,MARK	11	HARRIS,DONALD	10
38, 72		37, 57, 103		103		118	
FIELDS,SCOTT	10	GARDNER,CHERIE	11	GRAHAM,KATHY	10	HARRIS,MATHEW	12
117		103		118		51, 75	
FIGGINS,AMY	12	GARDNER,BARBARA	11	GRANT,JONATHON	12	HARRIS,TAREN	10
72		103		31, 54, 74, 144		118	
FILAN,JASON	11	GARDNER,CATHY	12	GRANT,SARAH	11	HARSTAD,KIM	12
102, 164, 168		42, 73		32, 103		4, 37, 75	
FILUPI,AARON	10	GARDNER,CHRIS	12	GRAY,DAWN	12	HARTWELL,ROBERT	10
46, 117		73		41, 74		118	
FILLERS,KIM	10	GARDNER,JOEL	10	GREGERSON,SHELLEY		HARVEY,JANIFER	12
47, 50, 117		117, 165		11 36, 56, 57, 103		20, 36, 43, 44, 75	
FISCHER,MATT	12	GARDNER,JUDY	11	GRIFFIN,EVA	10	HARWOOD,PAT	10
41, 53, 72, 142, 144		103		118		118, 146	
FISHER,CAREY	11	GARVIN,GUY	12	GRIFFIN,TRACIE	12	HASHIMOTO,SARAH	11
102		73		(not pictured)		103	
FLANAGAN,CARY	10	GARZA,ANGEL	10	GRIFFITH,BRIAN	11	HATFIELD,BRAD	12
117, 146, 165		49, 117		51, 103		75	
FLANARY,JASON	12	GARZA,FREDDY	12	GRIFFITH,JOELL	11	HATFIELD,TOM	10
72		73, 142, 144		38, 103		118	
FLEENOR,SUZIE	12	GARZA,JOSIE	12	GROOM,DENNIS	12	HATLEY,JAMES	11
4, 5, 42, 72		40, 73		75, 142, 144, 176		103	
FLETCHER,CHRISTIAN		GEHLHAUSEN,SANDRA		GRUSHKOWSKY,STACEY	12	HAVENS,DANIELLE	12
11 16, 32, 33, 34, 42,		12 73, 170, 171, 174		75		42, 75	
43, 45, 46, 53, 58, 102		GEIDL,MARY JO	24, 35,	GUERRERO,LAURA	11	HAYS,WILLIAM	12
FLORES,BENJAMIN	10	133		103		51, 69, 75	
117		GEISSEL,SHELBY	10	GUIHER,JESSE	10	HEACOCK,MICHAEL	10
FONSECA,MARINA	11	117		118		118	
(not pictured)		GEIST,RICK	10	GUMM,BEVERLY	11	HEATH,GRETCHEN	12
FORDLEY,CHRISTINA		117		52, 103		(not pictured)	
10 117		GERKE,TERRY	11	GUNBERG,SCOTT	12	HEDGES,MICHELLE	12
FOSTER,ANDY	10	103, 144		75		30, 40, 75	
117		GIARD,KEL	10	GUNSUL,KYLE	12	HEILBRUN,KRISTEN	11
FOSTER,JAMES	10	117, 164, 165		20, 51, 54, 62, 75		104	
42, 117		GILBREATH,MARISSA		GUSINGER,BROOKE	10	HEILBRUN,MARC	12
FRANSDEN,GREG	12	11 45, 46, 103		31, 56, 118		(not pictured)	
72, 142, 144, 164		GILLESPIE,JENNIFER	12	GUZMAN,JAMES	11	HEIMBIGNER,JENNIFER J	12
FRANK,JEAN B.	132	19, 20, 32, 35, 45, 46, 52, 56,		44, 105		4, 20, 35, 36, 37,	
FRANK,TANYA	12	57, 74		GWINN,MIKE	11	45, 56, 57, 76	
73, 155		GILLIAM,HEIDI	12	103, 155, 165		HEIMBIGNER,JENNY R	
FRANKLIN,BRANDON	11	41, 74, 160		H-----H		11 104	
102		GILMAN,ADAM	10	HABTEMARIAM,DAYAN		HEIMBIGNER,TARRIN	
FREDERICKS,KRIS	11	117		11 (not pictured)		11 104	
102		GILMAN,KARINA	12	HAIMBERGER,HANS	12	HEIRD,JEFFREY	11
FREDERICKSON,MIKE		37, 74		4,75		48, 50, 104	
12 24, 34, 42, 73		GILMAN,TIM	12	HAIR,JASON	12	HELTON,CURT	10
FREE,RICHARD	11	41, 74		75, 142, 144		118	
102		GLEASON,CHERIE	11	HAKEN,JENNIFER	10	HENDRICK,CATHY	12
FREEMAN,LINDA	11	36, 49, 103		55, 118		16, 35, 39, 76	
102		GLEASON,KAREN	11	HAKEN,KELLY	10	HENDRICKSON,GEORGE	
FREI,BRENT	10	44, 47, 56, 103		118		12 (not pictured)	
117		GLOS,DAVID	11	HALE,NATHAN	10	HENKLE,ALEX	11
FROESE,SHELLY A.	130	48, 50, 103		118		104	
FROST,AMY	11	GLOVKA,DAWN	10	HALE,WILLIAM	12	HENKLE,ROBERT W.	133
102		118		(not pictured)		HENRIQUES,STEPHEN	
FROSTAD,JOHN	12	GOBEL,RACHELL	11	HALL,KELLY	11	12 18, 59, 76	
73		103		103		HENRY,ANGELA	10
FROVARP,MARK	12	GOLDEN,ANNE	128	HALL,ROXANNE	10	118	
(not pictured)		GOLZ,JIM	10	(not pictured)		HENRY,DANNY	11
FRY,CHAD	12	118		HALLER,JACKIE	10	50, 104	
8, 31, 73, 143, 144		GONZALEZ,AUSENCIO		118		HENSLEY,JAMES	12
FRY,GREGORY J.	133	12 74		HALTER,JENNIFER	10	76	
FULTON,PATRICIA	10	GONZALEZ,JOSEPH	11	118		HEREDIA,RICARDO	10
55, 117		103, 144, 164		HALVERSON,CARL	12	14, 135	
G-----G				75, 142, 144			

HERION, HEATHER	12	HUNTER, TREVOR	11	JONES, ROBERT	12	KRALMAN, JASON	10
8, 12, 16, 20, 32, 35, 56, 76		104		77		(not pictured)	
HERNANDES, DINA	12	HUNTINGTON, RON J.		JONES, STACY	11	KREBS, STEPHANIE	12
42, 76		23, 134		4, 5, 54, 104		4, 31, 32, 35, 36, 39, 56, 78	
HERNANDEZ, ANTONIO		HUNTINGTON, WENDY		JONES, TAMMY	11	KROPP, SHELBY	10
10 118		10 20, 52, 119		45, 53, 104		119, 152, 175	
HERNANDEZ, SHAN	10	HUTCHINS, CAROLYN		JORGENSEN, CONIE M.		KROUSE, KEVIN	10
118		11 104		134		119, 177	
HERR, JOHN M.		HUTCHINSON, JASMINE		JUDD, TRINA	11	KRUMBAH, JON	12
29, 133		11 104		104		4, 78	
HESS, DAN	128	HUTCHINSON, JASON		K-----K		KUHLMAN, KIT	12
HEWITT, HOLLY	11	10 119		KADEN, JOELLEN	11	46, 78	
104		HVAL, SUZANNE	10	104		KUSWARA, JOHN	10
HIATT, ANGIE	12	(not pictured)		KATON, CHRISTOPHER		(not pictured)	
31, 41, 44, 76		I-----I		11 105, 155		L-----L	
HICKEY, KATHY	11	IMMEGART, KIRK	10	KATON, STACY	10	LACKEY, MICHAEL	10
104		119, 146		57, 119		119	
HICKEY, WILLIAM	12	INGALLS, HEATHER	12	KATSEL, JEFF	10	LAFFERTY, BONNIE	12
76		76, 170, 171, 174		119		43, 44, 79	
HICKS, JOANNE	10	INGLIS, ANDREW	12	KEANE, BRANDON	11	LAIB, SHANE	11
118		77		105		(not pictured)	
HIGGINS, RONALD S.		INGRAM, JAMIE	11	KEGLEY, SCOTT	11	LAMB, TINA	11
3, 132, 171		104		105		24, 105	
HILL, BRIAN	12	J-----J		KEITH, BRANDON	11	LAMBERT, JAMIE	12
76		JACKSON, BRAD	12	105		120	
HINES, MEGAN	12	12, 77		KELEKOMA, WESLEY	12	LAMBKEY, RICK	12
12, 16, 31, 32, 35, 37, 62, 73, 176		JACKSON, CHAREE	11	(not pictured)		39, 43, 79	
HINRICH, HENK	11	44, 104		KELLEY, BILL	10	LANE, SHANNON	12
15, 34, 104		JACKSON, LEE L.		38, 119, 146		79	
HITZROTH, AUDREY	10	13, 134, 149		KELLEY, BILL C	12	LANG, BERNHARD J.	134
(not pictured)		JACKSON, SHARON E.		47, 54		LANGDON, PAUL	12
HIXSON, KARMYN	11	134		KELLY, DAVE	10	54, 79	
45, 53, 104		JACKSON, TIFFANY	10	119, 146		LANGIS, TERRI	12
HOBKIRK, SANDRA	12	59, 119		KELLY, WILLIAM	12	36, 52, 79, 150	
12, 35, 39, 57, 62, 76		JACOBSON, SHANE	12	77, 142		LARSEN, JEANETTE	11
HODGINS, CHRIS	11	77		KELP, REBECCA	11	105	
(not pictured)		JAMESON, LORI	12	52, 105		LARSON, RON	10
HOFSTAD, JENNI	10	41, 77		KELP, YVONNE	12	(not pictured)	
118		JAMISON, ANDREW	10	77		LARUE, KENNETH	12
HOLLOWAY, MERRITT		119, 146, 165		KELSO, GLENN	11	41, 79	
10 38, 119		JAMISON, CHRIS	12	(not pictured)		LARUE, RICHARD	12
HOLMES, CAROLYN	10	9, 35, 39, 45, 77, 160, 161, 163, 170, 171		KENISTON, KIM	11	79, 176, 177	
20, 119		JAMISON, KAY	134	9, 37, 56, 57, 105		LASSEN, MICHAEL	11
HOLWAY, NORMA C.		JAQUINS, KRISTINE	12	KINCHELOE, JEFF	11	105	
133		35, 36, 39, 44, 45, 53, 54, 55, 56, 77		105		LATHROP, JASON	10
HOUBLER, TRICIA	11	JEFFREY, TROI	11	KINLEY, YVONNE	12	120	
104		104, 148, 151, 153, 175		36, 40, 77		LATTIMER, CAREY	10
HOPKINS, DANNY	11	JENKINS, BENJAMIN	11	KINMAN, SHANNON	10	120	
104		104		119		LAWRENCE, REBECCA	11
HOPKINS, RANDY	11	JENKINS, MARK	12	KINZER, BRAD	12	(not pictured)	
58, 104		77		105, 165		LEATH, BILL	10
HOPSON, SHARLA	10	JENSEN, F. JAY	12	KIRKPATRICK, TAMARA		120	
46, 119, 175		77		12 77		LECHNER, KAREN	10
HORNER, KELEIGH	11	JERALD, CHAD	10	KIRKWOOD, PATTY	10	31, 120	
104		119		(not pictured)		LEDFORD, JAMIE	11
HOUSE, TRICIA	12	JEROME, JANI	10	KIRSHNER, JOSEPH	12	46, 54, 105, 144	
76		119		20, 31, 43, 44, 47, 78		LEDFORD, JASON	10
HOWARD, LEROY D.	133	JINKENS, MIKE	12	KITTLE, DEBBIE	10	120, 146	
HOWARD, MARK	12	16, 77		119		LEES, CODY	10
45, 46, 76, 176, 177		JOHNSON, DAVID	12	KLICKER, KYLE	11	18, 120	
HOWE, PETER	12	77		105, 177		LEIGH, LAURA	12
14, 20, 34, 44, 76		JOHNSON, DONNIE	11	KLINGENSTEIN, RACHEL		79	
HOXSEY, GEORGE	10	47, 104, 155, 157		12 16, 78		LEISLE, JAMEY	11
34, 46, 119		JOHNSON, DOUGLAS	11	KLOCK, KATHY	12	105	
HOXSEY, JOHN	12	(not pictured)		78		LEONETTI, ANGELA	10
34, 36, 76, 176, 177		JOHNSON, HEATHER	10	KNAPP, DAVID	10	59, 120	
HUDSON, SHAUNA	11	55, 119		119, 177		LEONETTI, FRANK	12
104		JOHNSON, JENNIFER	12	KNOWLES, CARRIE	12	79	
HUESBY, DAVID	11	77		32, 35, 36, 45, 56, 78		LEPIANE, ROSS	12
51, 104, 155, 156, 157		JOHNSON, JOEY		KNOWLES, JOHN	10	43, 79	
HUFF, JAMES	10	176, 177		119		LEROEY, LAURA	11
119		JOHNSON, KRISTIE	10	KNOWLES, ROSEMARY		105	
HULL, SHARON	12	119		12 12, 31, 33, 35, 36,		LEROEY, RUSSELL	11
(not pictured)		JOHNSON, MATT	11	39, 43, 44, 56, 62, 78		105	
HUNT, REBECCA		104		KOCHERT, THOMAS	10	LEWIS, JEFFERY	12
(not pictured)		JONES, JENNIFER	10	34, 119, 165		79	
HUNT, MICHAEL	10	46, 53, 119		KOLAR, JASON	12	LEWIS, KIM	11
(not pictured)		JONES, JEREMY	10	78		(not pictured)	
HUNT, ROBERTA M.	133	118		KOLLER, HAANS	12	LEWIS, ROB	11
HUNTER, JASON	11	(not pictured)		(not pictured)		105, 144	
53, 104		JONES, MICHELE		KOORENY, PAULA	11	LEWIS, RONDA	12
HUNTER, JOHN	10	(not pictured)		105		4, 41, 79	
119		JONES, PAUL	11	KOPF, CHAD	12	LIEPOLD, ED JOHN	11
		(not pictured)		39, 78, 143, 144		(not pictured)	

LIGHTFOOT, SHERRI 12 40, 41, 79	MARSH, MARGARET 12 43, 81	MCGHEE, KYLE 11 106	MILLER, BRYAN PAUL 12 83
LIGHTFOOT, TODD 11 105	MARSHALL, RICH 12 42, 81	MCGRATH, KIRSTEN 12 4, 39, 82	MILLER, ERIC 12 42, 83
LIM, MELANIE 12 44, 79	MARSHALL, JERRY 12 80, 142, 144	MCINTOSH, SCOTT 12 82, 142, 144	MILLER, JEFF 11 4, 106
LIMESAND, KEITH 11 (not pictured)	MARTIN, GERROD 11 105	MCINTOSH, TAMMY 12 (not pictured)	MILLER, JIMMY 11 106
LINDSAY, MARCIE 12 41, 79	MARTIN, KIRSTEN 11 105	MCKENZIE, CLIFF 10 120	MILLGARD, KATY 12 9, 39, 45, 83, 160, 161, 162, 170, 171, 174
LINKE, JASON 12 79, 142, 144	MARTIN, MARGARET J. 134	MCKEOWN, TIM 164	MINZGHOR, MATTHEW 11 106
LINN, WENDY 12 16, 32, 36, 39, 54, 55, 56, 62, 80	MARTIN, MICHAEL G. 38, 134	MCKERN, PATRICK 10 46, 53, 120	MITCHELL, ARRIS 11 41, 106
LINTNER, JAMIE 10 120	MARTIN, ROBERT 10 120	MCKIBBEN, ERIC 12 34, 39, 42, 82	MITCHELL, ERICA 12 4, 16, 42, 83
LITERAL, LESTER 12 38, 80	MARTIN, TRAVIS 12 18, 41, 81	MCKILLIP, MIKE 10 120, 146, 177	MITCHELL, GLEN C. 135
LOCATI, DEVIN 11 105	MARTONICK, BRIAN 12 50, 81	MCKINNEY, KATHY 11 106	MITCHELL, MARY E. 135
LOCATI, TERRA 12 80	MARTONICK, ELMER 11 105	MCMICHAEL, PAMELA 12 43, 44, 45, 53, 82	MOELLER, GREG 11 45, 53, 106
LOGSDON, ELIZABETH 10 120	MARTONICK, GREGORY 11 105	MCNAUGHTON, PAUL 131	MOELLER, TERRI 11 106, 175
LONG, NORMA J. 128	MARTONICK, SHANNON 12 40, 81	MCPHERSON, JAMIE 12 41, 82	MOLINA, ESMERALDA 12 83
LONG, DANNELL 10 120	MARTUSCELLI, SHAWN 11 (not pictured)	MCPHERSON, KRISTY 11 106	MOLLER, PETER 10 121
LONG, ROBERT 10 146, 177	MASHEK, BUC 10 120	MEABON, MIKE 11 24, 106	MOLLER, SHAWN 11 106
LONGMIRE, LANCE 12 16, 29, 34, 80, 143, 144, 176, 177	MASON, ANGEL 11 105, 170, 174	MECHAM, BRANDON 11 18	MONAHAN, BRIDIE 12 62, 83
LOPEZ, MARY ELLEN 12 80	MASON, JAMES 11 51, 105, 144, 151, 177	MEEKER, CHRISTOPHER 12 19, 45, 46, 53, 82	MONAHAN, CASEY 10 121
LOPEZ, SONIA 10 120	MASTER, LAURA 12 81	MEEKER, DALLAS 10 120	MONTGOMERY, PAM 10 121
LOW, DOUG 10 120	MATHERS, LAURELYN 10 57, 120	MEIER, CHRISTOPHER 12 8, 31, 32, 33, 34, 36, 39, 42, 45, 46, 53, 58, 82	MONTGOMERY, KYNDRA 12 83, 170, 171, 174
LOW, VIC 10 54, 120	MATHISON, DARCI 11 105	MEINERS, G. MATT 10 120, 165	MONTGOMERY, THOMAS 11 106
LOWDER, SCOTT 12 80	MATHISON, DEREK 11 (not pictured)	MEJORADO, FRED 11 (not pictured)	MOORE, AMIE 10 38, 121
LUCAS, SCOTT 11 105	MATIER, KIMBERLY 12 20, 37, 40, 45, 81	MEJORADO, ROSANNA 11 106	MOORE, CAROLE 11 45, 53, 57, 106
LUCAS, STEVE 10 120	MATIER, MARIA 12 16, 29, 35, 36, 81	MELE, SCOTT 10 121	MOORE, GREG 10 121
LUNDH, KRISTIAN 12 14, 80, 155	MATTHEWS, AARON 11 106	MELLISH, RICHARD 11 106	MOORE, MIKE 11 106, 144, 177
LUONG, JOHN 11 105	MATTHEWS, DAVID 12 81	MELTON, TOM 10 106	MOORE, PAM 12 36, 39, 45, 53, 83
LUSCHER, KRISTEN 10 120, 175	MATTHEWS, REBECCA 10 20, 120	MENDOZA, CRUZITA 12 (not pictured)	MOORE, ROBERT 11 38, 106
LUX, JIM 12 80, 143, 144, 164, 168	MATTSON, TONYEL 12 81	MENDOZA, LORENA 11 55, 106	MORAMARCO, MICHELE 12 62, 83
LYONS, LISA 10 120	MAUGHAN, STEVE 12 36, 81	MENDOZA, MIKE 10 121	MORASCH, TAMMY 10 121
M-----M	MAXON, KEN 12 43, 81	MENDOZA, RUBEN 12 82, 142, 176, 177	MORGAN, ANGELA 10 20, 121
MAEDA, YUKO 12 14, 20, 80	MAY, BRETT 12 42, 81	MENDOZA, SEAN 12 (not pictured)	MORGAN, KIM 12 41, 83
MAIB, ROBERT 144	MAY, SARAH 11 106	MERCADO, BLAIR 12 36, 82, 142, 144, 176, 177	MORGAN, NANCY 12 84
MAIER, SHARI 11 105	MAY, TERRY 12 81	MERCADO, MELISSA 10 46, 55, 121	MORGAN, RICHARD 12 42, 84
MALAND, CHRISTOPHER 11 45, 46, 53, 58, 105	MAYBERRY, JONATHAN 10 46, 120	MERRELL, TAWNI 11 (not pictured)	MORRIS, ANDREA 11 106, 160, 175
MALDONADO, TRIUNFO 11 105	MAYBERRY, NICOLE 10 120	MEYER, BOB L. 135, 144, 146	MORRIS, JEANNIE 10 121
MANNING, JAY 12 42, 80	MCCALL, PAM 11 38, 106	MEYER, CARRIE 12 54, 82, 140	MORRIS, LAURA 10 121
MANYRATH, LAMNGEUN 10 120	MCCAULEY, KAY L. 135	MEYLE, KRIS 12 39, 42, 46, 47, 53, 57, 83	MORRIS, LISA 11 106
MANYRATH, SENGPHACHA 1 2 35, 36, 37, 43, 44, 54, 55, 56, 80	MCCAULEY, MINDY 12 8, 54, 56, 57, 62, 81, 143, 147	MEZA, JESSE 10 (not pictured)	MORRIS, MICHAEL 11 48, 106
MANYRATH, VIENGHAM 11 37, 105	MCCAULEY, RYAN 12 45, 46, 53, 81	MICHAEL, KIRK 10 18, 121	MORRIS, ROGER 12 50
MARDEN, JASON 10 120	MCCLANAHAN, SHELLY 12 82	MICHAEL, MOLLIE 11 55, 106, 168	MORRISON, MARY ELLEN 135
MARDEN, SUE 11 12, 105	MCCLOY, MARK 12 42, 82	MICHEALSON, DARRELL R. 135	MORRISON, DINAH 11 106, 155
MARKER, ERIC 11 105	MCCORKLE, WILLIAM H. 135	MICHELSON, DAWN 12 83, 139, 160, 161, 162	MORRISON, JOHN 11 58, 106, 155, 157, 159
MAROON, LEANNE 11 105	MCCOY, DONALD L. 135	MICHELSON, DENNIS 144, 146	MULKERIN, JUDY 128
	MCDONALD, TOM 11 106		MULKERIN, MATTHEW 12 19, 20, 34, 39, 57, 84

MULLEN,BETH	11	OLIVER,JEFF	12	PAUL,BILL	12	R-----R	
106		85		(not pictured)		RACE,BRIAN	10
MUNDEN,JUSTIN	10	OLSON,CAROLYN T.	133	PAUL,GARY	11	47, 48, 50, 122	
121		OLSON,JOEL	11	49, 107		RADTKE,JASON	12
MURAR,JENNY	12	107		PAUL,JAKLIN	10	86	
39, 56, 57, 62, 84		OMAN,DAVE	12	122		RAMOS,DAYTON	10
MURAR,KEVIN	10	(not pictured)		PAULY,ERICA	10	(not pictured)	
121		ONGERS,CARRIE	11	122		RAMOS,VERONICA	11
MURPHY,CHRIS	12	107		PAULY,NICOLE	10	(not pictured)	
47, 84		ORDWAY,JULIE	11	122		RAMPTON,DENISE	12
MURPHY,DANIELLE	11	107		PEARSON,DEBBIE	11	86, 156	
47, 50, 106		ORLOB,LYNN	12	107		RANDALL,TERRIE	10
MURR,SUZIE	10	44, 54, 85		PEASLEY,GARY	164	50, 122	
121, 152, 153, 175		ORLOB,MATT	10	PEDERSON,MARCIA M.		RANDALL,TODD	10
MUZZALL,DAVID	11	46, 121		134, 171		122	
43, 46, 58, 106		ORLUCK,NATALIE	12	PEDERSON,SHARI	11	RASCON,OSCAR	11
MYERS,MIKE	12	59, 85		107		108	
84		ORNELAS,MIGUEL	10	PENNINGTON,SARA	12	RASMUSSEN,REBECCA	
MYRICK,ERNIE	10	121		45, 86		11 55, 108	
121		ORTIZ,ISIDRO	10	PEREYDA,VINCENTE	10	RAY,DENNIS	128
MYRICK,PAMELA	10	(not pictured)		122		RAY,KENNY	12
121		OSBORN,BILLIE	12	PEREZ,SYLVIA	11	86	
N-----N		31, 40, 62, 85		107		REBHAHN,AARON	11
NAIMY,FRED	12	OSGOOD,DOUGLAS	11	PETERS,BRIAN	12	108	
84		45, 53, 107		86		RECORD,LAVINA	11
NARRY,AUBREY	12	OSGOOD,KIMBERLY	12	PETERS,JULIUS	11	108	
19, 20, 43, 44, 45, 53		39, 85		(not pictured)		REED,EDWIN	12
NAVARRO,MARIA	11	OSORIO,JORGE	12	PETERSON,KELLY	11	28, 51, 86, 176	
106		(not pictured)		107		REED,JOSH	10
NEECE,VICKI	11	OSTER,JOHN	12	PETERSON,LESLIE	11	34, 46, 53, 123	
106		85		107		REED,MICHELLE	11
NEEDHAM,JUSTIN	10	OSTERT,WENDY	11	PETTYJOHN,HOWARD		20, 37, 108	
121		107		10 122, 146		REED,SHANON	10
NEHER,RICHARD P.	128	OSTGREN,CINDY	11	PFEFFERLE,RHONDA		46, 122	
NELSON,CHAD	12	17, 31, 107		12 30, 35, 36, 37, 45		REESMAN,BRENT	11
40, 84		OWEN,LINDA	10	PHENIX,BETH	10	108	
NELSON,ELSIE	12	46, 121		122		REHN,CHERISH	12
59, 84, 160, 162, 163		OYE,MICHELLE	11	PHILLIPS,CARMELLA D.		41, 87	
NELSON,JEAN	12	107		136		REIBER,KYLE	12
42, 84		OYE,RICHARD	11	PHILLIPS,JERROLD	11	87	
NELSON,KEN	10	107, 144		107, 144		REID,KARI	10
121, 146		OYEN,JOHN	11	PHILLIPS,TIM	12	122	
NELSON,KENDRA	10	107		41		REINHARDT,LORI	10
55, 121, 152, 175		OZUNA,OSCAR	10	PHILPOT,SARA	12	46, 122	
NELSON,PAM	12	122		4, 86		REMUS,RIK	11
(not pictured)		P-----P		PIFFENROTH,HEIDI	12	41, 108	
NEMEC,FRANK	135	PAFFILE,TONYA	12	31, 37, 39, 56, 57, 86		RESER,CARRIE	11
NIBLER,CHAD	11	39, 40, 55, 85, 148		PINZA,CONNIE	136	38, 108	
24, 106		PALOMO,JUAN	10	PINZA,LISA	12	RESER,KEVIN	12
NICHOLS,MICHELLE	10	122		31, 35, 55, 56, 57, 86		87	
121		PANKL,JOHN	12	PLUMMER,STEVE	11	RESER,SCOTT	12
NOAL,CHRISTIE	10	85		107		87	
121		PARKE,TWAIN	11	PONCE,MELISSA	12	RETAMOZA,OSCAR	11
NOLTE,SHEILA	10	(not pictured)		40, 41, 86		(not pictured)	
52, 121		PARKER,ANDREA	11	POOLE,RICHARD A.	136	REVELS,SEIL SADIE	12
NORDHEIM,GREGORY		16, 107		PORTER,JEFF	11	20, 34, 87	
12 38, 55, 84		PARKER,EDDIE	12	28, 51, 107, 144		REYBURN,JOSEPH	12
NORDHEIM,JULIE	10	42, 85		POST,JASON	11	42, 45, 53, 87	
37, 38, 121		PARRAMORE,TERRY	12	(not pictured)		REYNARD,COREY	12
NOTARAS,CHRIS	12	(not pictured)		POTHS,LISA	11	19, 87	
84, 155, 157, 164, 169		PARSON,GARY	11	107		RICHARDSON,FANNY	
NOVAKOVICH,MIKE	11	28, 51, 107		POWELL,DAVID	10	12 4, 39, 87	
106		PARSON,JON	10	122		RICHARDSON,JEB	12
NUNEZ,BELISARIO	10	54, 122, 146		POWERS,KELLY	11	31, 34, 54, 55, 62, 73, 87	
121		PARSONS,DON	12	107		RICHARDSON,JUDY	10
NUNEZ,MANUEL	12	34, 36, 85, 142, 177		PRESTON,CLIFTON	12	122	
(not pictured)		PARSONS,TROY	10	41, 54, 55, 86		RIES,EDWARD	12
NYMAN,SHAWN	10	122		PRIBILSKY,JASON	11	54, 87	
31, 121		PARTANEN,BRIAN	10	20, 107		RIFE,TERESA	11
O-----O		20, 122		PRICE,SARAH	12	108	
O'LAUGHLIN,MATT	11	PARTLOW,BRENT	10	42, 59, 86		RINGHOFFER,MARGARET	1
45, 46, 107, 165		122, 146		PRICE,STASIA	11	0 46, 53, 56, 122	
OAKLEY,JOYCE M.		PARTRIDGE,RAYMOND		107		RIOJAS,BRENDA	10
24, 136		10 122, 146		PRIETO,GERARDO	11	122	
OAKLEY,LINDA	12	PATCH-PIERCE,TAMMY		14, 107, 165		RIOJAS,OLIVER	11
4, 18, 85		12 85		PRINE,JAMES A.	136	108	
OCHELTREE,ROBERT		PATTERSON,CHARLES M.		PROKOPEC,KIM	10	RIOJAS,RICK	12
11 107		136		122		(not pictured)	
OGDEN,GARY J.	136	PATTERSON,JEFF	12	PRUTSMAN,SHOAN	10	ROBANSKE,JOEY	12
OJEDA,ARLIN	11	18, 86		122		51, 87	
44, 107		PATZKOWSKI,SHAWNA		PUGLIESE,RAE ANN	12	ROBERSON,TERRI	10
OLDS,CLIFFORD J.	136	10 122		56, 86, 143, 147		46, 122	
OLDS,LAURA	11	PAUL,ANTHONY	12	Q-----Q		ROBERTS, ABLBERT L.	
107		86		QUEZADA,MINERVA	12	128	
				(not pictured)			

ROBERTS,AMOREENA 11 108	SANCHEZ,MIRNA 11 108	SHAW,GREG 10 54, 123	SMITH,RONALD 10 123, 146
ROBERTS,ANDREA 12 42, 44, 87	SANDERSON,JENNIFER 11 45, 108	SHAW,TROY 11 109	SMITH,RONICA 10 123
ROBERTS,JAMES 12 47, 50, 87	SAVAGE,DARBY 11 108	SHELLEY,ANDY 10 123, 146	SMITH,STEVE 10 38, 123
ROBERTS,LONNIE 12 31, 32, 34, 87, 142, 144	SAVELESKY,VIKKI 12 88	SHEPHERD,JOSEPH 11 109	SMITH,TOBY 12 90, 155
ROBINSON,ANTHONY 10 122	SCHAEFER,THOMAS 10 123, 177	SHERROD,AMY 10 46, 123	SMITH,WILLIAM 11 12, 109
ROBINSON,CHRIS 12 51, 87	SCHAFAER,JIM 12 (not pictured)	SHIFFER,SAMANTHA 12 41, 89	SNELL,TODD 12 90, 143, 144
ROBINSON,JOE 12 (not pictured)	SCHAFAER,TERESA 11 108	SHIVELL,PHILOMENA 12 41, 58, 89	SOLENO,DESIREEE 10 (not pictured)
ROBINSON,MARYLEE 11 108	SCHENK,TINA 10 123	SHOEMAKE,MELISSA 11 38, 109	SORENSEN,DANA 10 52, 123
RODRIGUEZ,MICHAEL 10 122	SCHILLING,AMY 11 47, 108	SHORT,ANGELA 11 109	SORENSEN,DANE 11 43, 44, 109
RODRIGUEZ,RUBEN 12 (not pictured)	SCHILLING,MICHAEL 12 88	SHOUN,STACY 12 89, 164	SORENSEN,LORIE 12 90
ROEDIGER,BRYAN 11 108	SCHMALTZ,JEANNE 12 88	SHROPSHIRE,RICHARD L. 137	SOREY,TIM 10 31, 123
ROEDIGER,LYNN 11 32, 36, 37, 108	SCHMECKEL,GORDON 12 (not pictured)	SHULTZ,VANESSA 12 (not pictured)	SPAIN,LADETTA 12 4, 90
ROFF,JOSEPH V. 51, 137	SCHMERER,JENNY 12 88	SIEDLER,TINA 11 109, 148, 170	SPALDING,MICHAEL 12 51, 90
ROGERS,CARRIE 12 87	SCHMITT,CHRISTINA 12 15, 88	SIEVERTSEN,ALLEN R. 137, 176, 177	SPARKES,MICHAEL 12 19, 36, 39, 54, 62, 90
ROJAS,GUS 10 123, 164	SCHNEIDER,DANIEL 11 108	SILLER,ANTONIO 10 123, 146, 177	SPEARMAN,ROBIN 11 109, 164
ROLFE,HEIDI 11 108, 148	SCHREINDL,DAVID 12 58, 59, 89, 176, 177	SILVER,ROBERT 10 123	SPEER,CINDI 11 16, 56, 57, 109
ROLFE,WYATT 10 123	SCHREINDL,PAUL 10 123	SIMMONS,JEFF 12 45, 51, 53, 90	SPENCER,GARY 11 50, 109
ROOT,KIMBERLY 11 12, 50, 54, 108	SCHROEDER,JAN 12 8, 12, 16, 31, 32, 35, 39, 56, 57, 62, 72, 89, 147	SIMPSON,ANNALIESE 11 45, 109	SPURLOCK,JO 11 12, 31, 54, 57, 59, 109
ROSENFELT,DREW 11 31, 108, 144, 164	SCHROEDER,MARY LYNNE 36, 136	SINGER,KARENE 10 55, 123	STAM,TODD 11 109, 157
ROUGHTON,KARLA 12 35, 39, 54, 55, 56, 88	SCHROEDER,SUSAN 10 31, 55, 123, 150, 152, 175	SINGER,TIFFANY 11 20, 44, 54, 56, 109	STANTON,AMY 10 45, 53, 55, 123
ROUGHTON,KRISTA 10 37, 46, 55, 123	SCHULKE,JEFF 10 123, 146	SIRMON,JOHN 12 27, 90, 142, 144	STANTON,KRISTINE 11 45, 109
ROUNSEVILLE,CHRISTINE 10 (not pictured)	SCHULKE,MARJORIE C. 137	SKEENS,CHRIS 10 50, 123	STAUDENMAIER,JEFF 12 90, 142, 144
ROYCE,REBECCA 11 108, 160, 175	SCHULKE,STACY 12 56, 57, 62, 89	SKILLINGS,KAREN 10 (not pictured)	STEENHOUT,MICHAEL 12 34, 54, 55, 62, 91
ROYSE,BRENDA 12 36, 57, 88, 142, 147	SCHULTZ,BILL 11 (not pictured)	SKILLINGS,ROBERT 10 (not pictured)	STEINDORF,DALE M. 137
ROYSE,SHAWN 12 42, 88	SCHULTZ,STACEY 12 43, 44, 89	SKJELSTAD,TAMI 11 109	STEPHENS,SHANE 10 (not pictured)
RUBIN,HEATHER 11 108	SCHULZ,TROY 11 108	SLACK,L. RUSS 137	STEPHENS,STACEY 11 49, 54, 109
RUDELL,DAVID 10 123, 146	SCHUMACHER,AARON 12 42, 51, 89	SLACK,SONYA 12 41, 90	STEVENS,KAY LYNN 12 8, 35, 36, 39, 57, 67, 91, 143, 147
RUNNION,ANNA MARIE 11 108, 148	SCHWANDT,CHRISTOPHER 11 108	SLACK,SUE 12 35, 90, 176, 177	STEVENS,MATT 10 124
RUSSELL,NICK 12 41, 88	SCOTSON,CHAD 11 108	SLACK,TONYA 12 90	STEVENSON,SHERRI 11 109
RUZICKA,JEFF 12 88	SCOTT,GLENN 11 108	SLAWSON,LISA 10 123	STITES,KATHRYN 10 46, 124
RYALS,KATHY 12 59, 88	SCOTT,LAURI 10 46, 53, 123	SMEED,JEFF 11 12, 38, 109	STITT,NEIL 10 124
RYAN,KELLY 12 88	SCOTT,RACHEL 11 45, 108	SMITH,CHRIS 11 109, 165	STOCKTON,LESLIE L. 137, 149
RYAN,SHANA 10 123	SCOTT,TAMMY 12 89	SMITH,EDWARD 12 34, 40, 54	STONE,TARA 12 42, 91
S-----S	SCOTT,VICKIE 12 (not pictured)	SMITH,ERIK 11 34, 54, 109	STONECYPHER,SHERRON 2 20, 42, 44, 54, 91
SAARI,ED C. 137	SEBASTIAN,CARMELINO 11 109	SMITH,GARY 12 45, 53, 90	STRAUBE,SCOTT 11 109
SALADIN,TOM 12 88	SEE,GAIL 139	SMITH,JIM 143, 144, 171	STREIFLING,JEFFREY 11 109
SALAZAR,FRANK 10 (not pictured)	SEIBEL,CHAD 12 89	SMITH,KATHLEEN 12 35, 39, 90, 148, 151	STUBBLEFIELD,ROBERT 11 58, 109
SALDANA,HECTOR 12 (not pictured)	SELPH,DARRIN 12 89	SMITH,KYLEEN 11 109, 151, 152	SUAREZ,PETE 12 91
SALINAS,TERESA 12 4, 88	SETO,HIDEKI 11 14, 46, 144	SMITH,MARSHA 10 123	SULLIVAN,KEVIN 12 41, 91
SAMEH,SARAH 12 31, 39, 44, 62, 88	SHAFAER,ANDY 12 89	SMITH,MICHELLE 11 109, 152, 175	SUMERLIN,JEREMY 11 25, 42, 109
SAMS,M. TODD 12 16, 30, 34, 39, 42, 88	SHAFAER,ED 12 51, 89	SMITH,MIDORI 10 46, 50, 123	SUMMERS,DUANE 10 47, 48, 124
SAMUEL,MARVIN 11 (not pictured)	SHAW,DANIEL 10 50, 123	SMITH,NANCY 12 41, 90	SUTHERLAND,KARI 12 40, 41, 91

SUTHERLAND, STEVEN		TORRES, DION	12	WATTS, DIANA	12	WILLIAMS, TONYA	12
11 109		93, 176		40, 56, 57, 94, 176		95	
SWANSON, ROB	10	TORRES, GILBERT	10	WALDEN, DARON	10	WILLIAMS, TRACY	149
34, 59, 124, 165		124		125		WILLIAMSON, JENNIFER	
SWEENEY, DAVID	12	TORRES, RAFAEL	10	WALDHER, RENEE	10	10 125	
45, 53, 91		124		125		WILMORE, CRAIG	11
SWOPES, LOREN	12	TORREZ, ALBERTO	11	WALDRON, LYNN K.	139	110	
92		(not pictured)		WALKER, BRIAN	12	WILSON, JOHN	12
T-----T		TOWSLEE, CHAD	10	94		34, 36, 39, 95	
TAPIA, NORMA	10	124		WALKER, KEVIN	12	WILSON, MELISSA	12
124		TOYE, AUTUMN	11	20, 42, 44, 94		(not pictured)	
TARUSCIO, LEONARD N.		59, 109		WALKER, NOVA A.	139	WILSON, MICHAEL	12
5, 138		TRAPANI, EVA	12	WALKER, SHERI	10	95	
TASH, STEVE	11	8, 39, 57, 93, 143, 147		125, 175		WILSON, NATHAN	11
109		TROTTER, JENNIFER	12	WALLACE, SARAH	11	(not pictured)	
TAYLOR, ANDREW	10	4, 93		110, 152, 175		WILSON, RICKY	11
48, 124		TROTTER, MIKE	11	WALMSLEY, MARK	12	110, 164, 169	
TAYLOR, ANTHONY	12	50, 110		47, 48, 94		WILSON, SANDRA	10
32, 34, 39, 42, 43, 45, 46, 53,		TROUT, ROBERT	10	WALTHEW, ERIC	11	52, 125	
58, 92		124		38, 110		WISE, ORVILLE	12
TAYLOR, ART	10	TRUEAN, DONNA	10	WAMBLE, JIM	139	95	
42, 58, 124, 155, 159		124		WARD, J. FRANK	10	WISS, LARRY	12
TAYLOR, BRIAN	10	TUCKER, TODD	12	46, 125		44, 96	
124, 155		93, 142, 144		WARNER, DAVID	10	WITT, KENNETH	12
TAYLOR-RANDALL, CONNIE		TUNISON, LAURIE	12	125		96	
K. 138		35, 39, 93		WARNER, DENNIS	11	WOLF, HOLLY	11
TECCA, KEVIN	10	TURCIOS, CONCEPCION	10	(not pictured)		111	
124		10 (not pictured)		WASHABAUGH, MARYLIN		WOLF, MELODY	10
TELSTAD, KATTI	12	TURNER, DAN	12	10 125		125	
35, 39, 42, 59, 71		34, 93		WATKINS, DANIELLE	11	WOLFE, AARON	11
TENNANT, JOSEPH	11	TURNER, TIFFANY	12	110		110, 144, 169	
109, 144, 177		56, 93		WATSON, KELLI	10	WOOD, GIA	11
THACKER, JANET L.	138	TYSON, ANNE	12	125		59, 111	
THACKER, JIM J.	25,	93		WATSON, SONYA	12	WOOD, GINI	11
138, 164		U-----U		41, 94		111	
THARP, CATHY	12	UNDERWOOD, CLYDE D.		WATTS, AMANDA	10	WOODWARD, KATHRANE	
41, 92		139		125		10 125	
THOMAS, IRENE	11	V-----V		WATTS, JANAN	11	WORKMAN, LEISA	11
109		VALENCIN, NICK	10	110		111	
THOMAS, KATHY	10	124		WEBB, ESTUS	10	WORTHINGTON, ALBERT L.	
50, 124		VAN DONGE, CHAD	10	125		139	
THOMAS, MICHELLE	11	124, 146		WEBB, STACEY	12	WORTHINGTON, BOB	12
109		VAN DONGE, CHRIS	10	95		96	
THOMAS, ROY	11	124		WEBER, BARBARA	11	WRIGHT, CHUCK	10
(not pictured)		VAN MAREN, ELIZABETH		18, 45, 57, 110		125	
THOMAS, SHARON	10	10 124		WEBSTER, ANDREW	11	WRIGHT, JOANNE	10
124		VAN METER, JASON	11	110		125, 152, 175	
THOMPSON, BOB	12	40, 110		WELCH, KRISTI	10	WYCKOFF, TINA	12
92, 142, 144		VAN WINKLE, BRYAN	12	125		40, 96	
THOMPSON, DAWNA	10	94		WELLINGTON, HARVEY E.		Y-----Y	
124		VAN YSERLOO, BRIAN		139, 143, 144		YARNELL, WADE	11
THOMPSON, ERICA	10	12 34, 39, 93		WELLINGTON, KRISTI	10	111	
46, 124, 175		VAN YSERLOO, KEVIN	10	125		YAW, BILL	10
THOMPSON, MARK	143,	124		WELLINGTON, RHONDI		125	
144		VASQUEZ, JAMIE	10	12 43, 50, 95		YAW, ROB	11
THORNE, LINDA J.	138	125, 146		WELLS, KERRI	10	111	
THORNE, SCOTT	10	VINYARD, RICK	12	125		YOE, MICHELLE	11
46, 124, 165		94		WERNER, JAMEE	12	36, 45, 53, 111	
THRALL, SHEYNE	10	VOLEK, JOE	12	95		YURCHAK, JACKIE	10
48, 49, 124		94, 142, 144		WESSELMAN, ERIC	12	125	
THRASHER, K. CHRISTINE		VOLGMANN, RICHARD		34, 95		YURCHAK, JOHATHAN	
138		12 94		WESTERGARD, RHEA	11	12 16, 96	
TIBBLING, RICHARD SCOTT		VORACHACK, BONNIE	10	110		Z-----Z	
13, 138		125		WHALEN, SEAN	11	ZAGELow, ANGIE	11
TINHOFF, TAMIE	12	VOTENDAHL, ERIK	12	110		111, 160, 170	
20, 44, 62, 92		94		WHITE, MELANIE	11	ZAPATA, LOREEN	10
TINNIE, MELISSA	10	W-----W		4, 5, 49, 56, 110		125, 155, 157	
124		WAGENHOFFER, DREW		WHITE, MISSEY	11	ZENDEJAS, VICTOR	10
TOLLEY, CHRISTOPHER		11 58, 110		38, 110		48, 125	
12 (not pictured)		WAGGONER, BRENDA		WHITE, RUSSELL R.	139	ZIER, CHAD	10
TOLLEY, JENNIFER	10	11 110		WHITED, PAUL	11	34, 46, 125	
124		WAGNER, ALINE	10	110		ZIMMERLY, JUSTIN	12
TOMLIN, JAMES P.	59,	125		WHITNER, LOLA A.	139	96	
138		WAGNER, DAN	10	WILKINS, DON R.	139	ZISKA, JAMES	12
TOMLIN, MARCIA H.	24, 35,	125		WILKINSON, JAMES	12	96	
137		WAGNER, MIRNEY E.		95		ZISKA, SUZANNE	10
TOMLINSON, KIRK	12	59, 138		WILLARD, MICHAEL	12	125	
45, 46, 53, 92		WAGNER, RYAN	10	51, 95		ZUVER, AMIE	12
TOPPS, ALESTER	12	46, 125, 165		WILLENSTEIN, WALTER		96	
92		WAIBLINGER, MIKE	12	11 15, 110			
TOPPS, LATANDA	10	41, 94		WILLIAMS, GINA	12		
124		WAIBLINGER, ROSANNE		13, 41, 95			
TORRES, ABELARDO	10	11 110		WILLIAMS, KARA	12		
124		WAITE, CRISTY	10	40, 41, 56, 57, 95			
		4, 125					

Support These '88 Royal Blue

Patrons:

THE ACE OF CLUBS

ARBY'S

WILLIAM E. ASHBY, M.D.

AT&T INFORMATION SYSTEMS

BANK OF THE WEST

JACK L. BARGA, M.D.

B. BARER & SONS, INC.

BERRY ELECTRIC CO.

BICYCLE BARN

BIG BLUE BOOSTERS

BILL SINGER'S CHEVRON

BLUE VALLEY PRODUCE

THE BOATYARD

BRINKER BROS. LBR. & HDWE. CO.

BUZZ'S PHOTOGRAPHY

BY-DESIGN

CASCADE NATURAL GAS CORPORATION

CLINIC PHARMACY

Dr's. Douglas and Shelia Coe

COLDWELL BANKER MATTHEWS & ASSOCIATES

CONTINENTAL FOOD PACKAGING

COOKE CABLEVISION INC.

CUMMINS ATHLETIC SUPPLY INC.

DRS. DAVIS & FRIEDMAN

DAVIS-SAMEH-MEEKER LABORATORIES, P.S.

Eastgate One Hour Photo

FIRST FEDERAL SAVINGS

FIRST INTERSTATE BANK OF WASHINGTON WALLA WALLA BRANCH

FOXY FLOWERS

FRONTIER FEDERAL

G & G Auto Supply

GARY'S PAINT CENTER

MICHAEL W. GILLESPIE, M.D.

GOLDEN & KNOWLTON, P.S.

GREEN & JACKSON DRUG

GREYHOUND BUS LINES

GRIFFITH CONSTRUCTION

HAMADA BROTHERS, INC.

HANLON MOTORS, INC.

HERRING FUNERAL HOME, INC.

CHIEF PETTY OFFICER HYATT UNITED STATES NAVY

Ice Burg

IMAGE MASTERS

JOE GUGLIEMELLI EXCAVATING

JOHN S. BIGGS ATTORNEY AT LAW

Robert Kellogg, D.M.D.

KEN NICOLE'S PHOTOGRAPHY

KEY TECHNOLOGY, INC.

KURT'S DECORATIVE SERVICE, INC.

KWIK FREEZ, INC.

LEADING FUR SHOP

Pontarolo's Office Products, Inc.

Leonetti Cellar

PROFESSIONAL PRODUCTS

LIGHTFOOT'S, INC.

THE PURPLE PARASOL

LLOYD'S

RAY'S SHORT STOP MARKET

A. Miles Lodmell, D.D.S., P.S.

REESE, BAFFNEY, SCHRAG, SIEGEL & HEDINE, P.S.

LONEY'S SUPER FOODS, INC.

REGENCY CARE CENTER

LOUISIANA-PACIFIC CORPORATION

ROACH, MONAHAN, AND MITCHELL

M & R DRUGS

ROBINSON'S, INC.

MARTIN ARCHERY, INC.

DR. & MRS. DONALD M. ROSER

EUGENE F. MARTIN, D.D.S., M.S., P.S.

ROBERT AND KATHEEN RUGGERI

MCDONALD'S OF WALLA WALLA

SEAFIRST

THE MCGREGOR COMPANY

SAAGER'S SHOE SHOP, INC.

PAUL MEIER, STATE FARM INS.

SINGER'S TOWING

MIKE HARVEY'S PLUMBING SERVICES

SNYDER-CRECELIUS PAPER CO., INC.

Ted R. Millgard, D.D.S. P.S.

SPORLEDERS

MODERN RESTAURANT

STERLING SAVINGS ASSOCIATION

MOELLER CONSTRUCTION, INC.

Richard J. Sundberg, D.D.S., P.S.

MUNNS ASSOCIATES PROFESSIONAL SURVEYING

TALLMAN'S INC.

Naimy Furniture Co.

TOM'S VIDEO

NELSON IRRIGATION CORPORATION

VALLEY BEVERAGE CO.

NOEL FOODS INC.

VALLEY PEDIATRICS

NORTHWEST COLLISION

VALLEY VISION CLINIC, P.S.

OLD NATIONAL BANK OF WASHINGTON

VAN PETTEN LBR. & HDWE, CO., INC.

PANCO INC.

WALLA WALLA AUTO PARTS

THE PARENTS OF EDDIE PARKER

WALLA WALLA CANVAS & DRAPER CO., INC.

BILL & MARIANNE PARKER

WALLA WALLA CLINIC

THE PASTIME CAFE

WALLA WALLA GENERAL HOSPITAL

A.S. Pearson, Jr., D.D.S.

WOIBLET'S FLORIST SUPPLY CO.

PEPSI COLA BOTTLING CO.

Check It Out



Editors: Hans Haimberger, Susan Clark,
Kim Harstad

Photo Editor: Dana Fames

Organizations: Susan Clark,
Amber Egan, Jennifer Heimbigner, Stephanie Krebs,
Ronda Lewis, Kirsten McGrath, Sara Philpot, Fanny
Richardson, Jon Krumbah

Sports: Hans Haimberger,
Heather Abajian, Michael Byergo
Suzie Fleenor, Jeff Miller, Jennifer
Trotter

Individuals: Kim Harstad
Becky Cranor, Stacy Jones, Linda Oakley, Teresa
Salinas, Ladettra Spain, Melanie White,
Heather Abajian

Photographers: James
Brower, Michael Byergo, Amber Egan, Dana Fames,
Erica Mitchell, Cristy Waite

Typists: Tom Conger,
Hans Haimberger



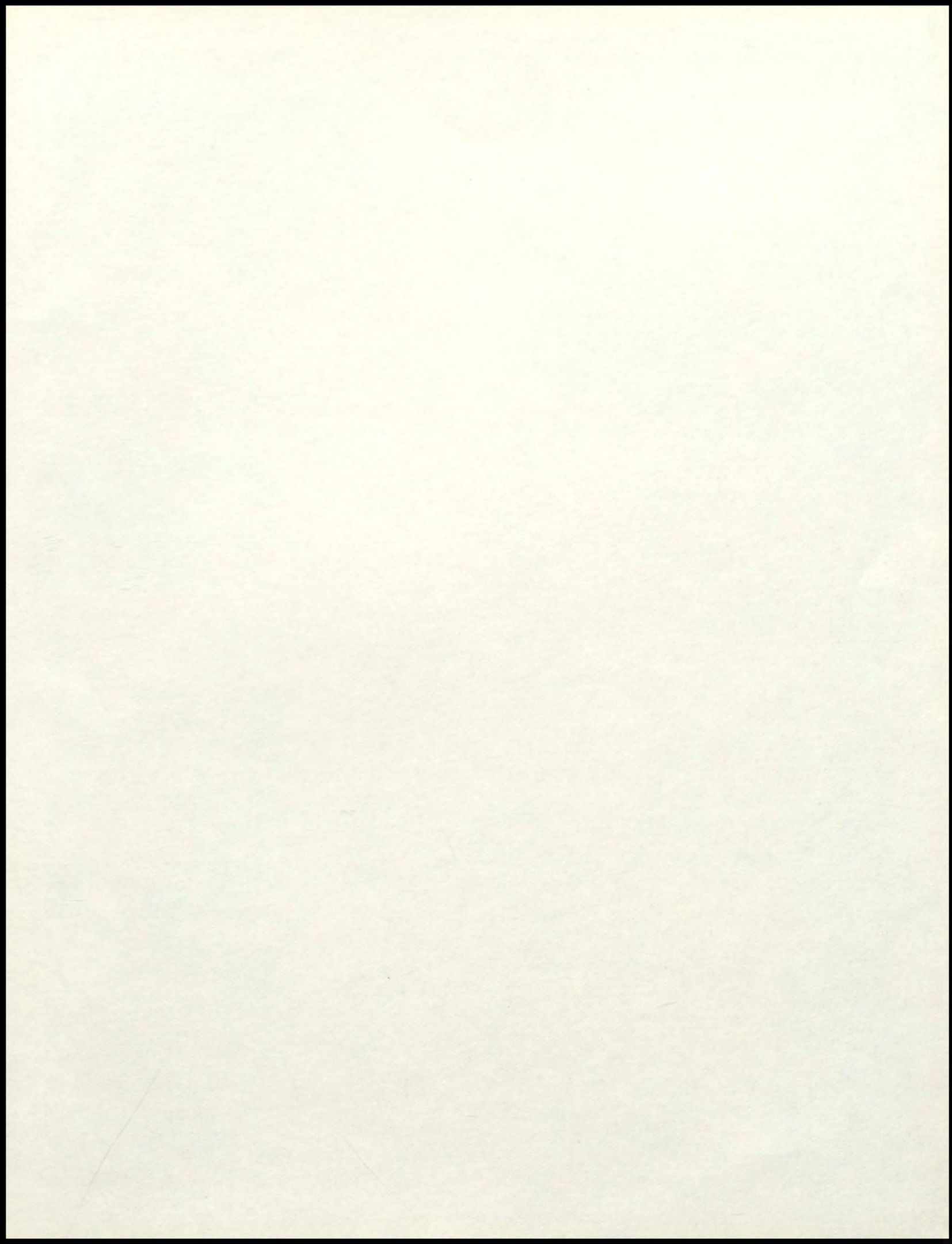

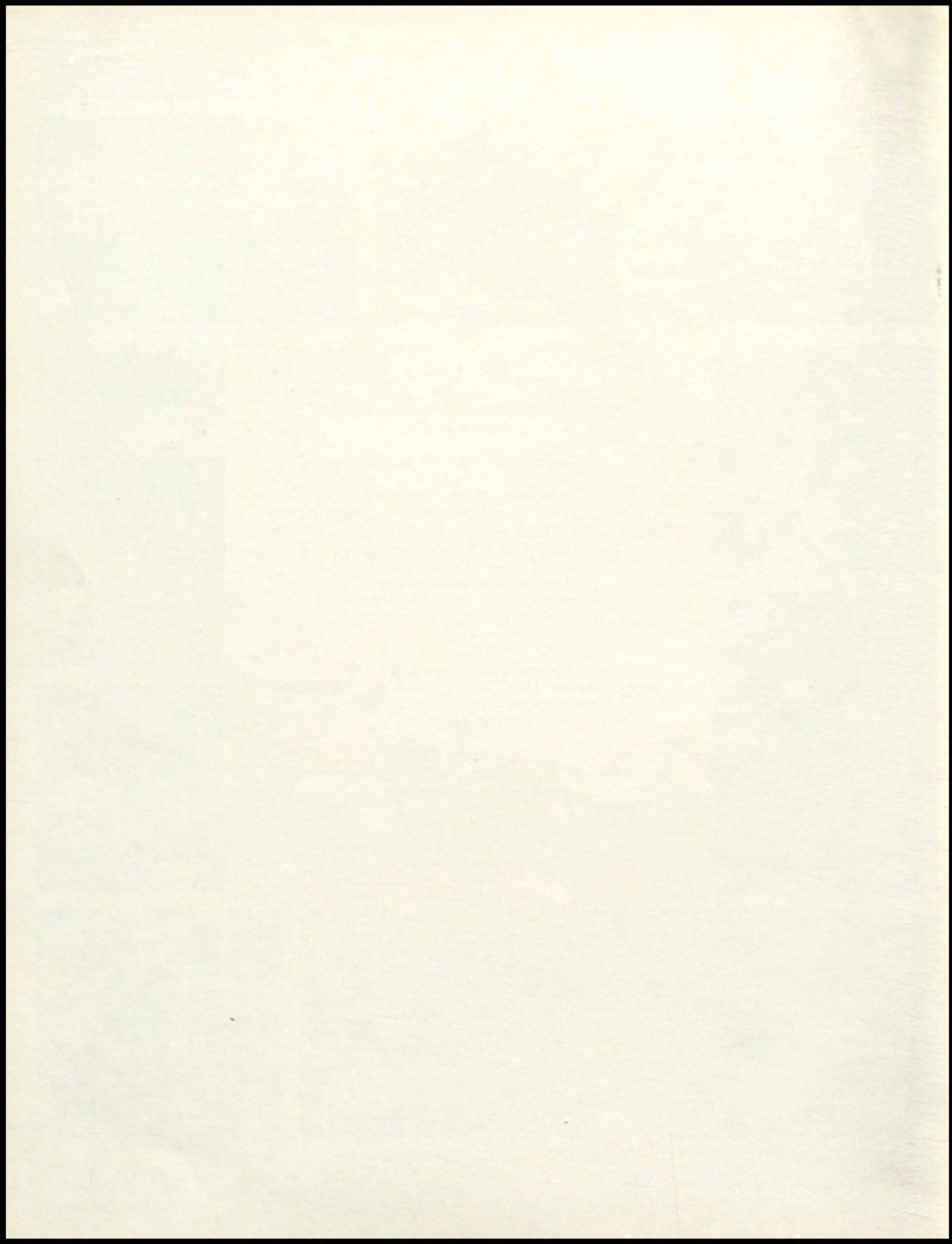

Supplement

88



STATE VARSITY BASEBALL TEAM

FRONT ROW: Mike Moore, Mark Gradwohl, Dondi Cortinas, Bryan Doyle, Mark Echevarria, Ken Nelson, Andy Jamison, Mike McKillip, Joe Gonzalez, Jon Gradwohl. ROW 2: Kevin Walker, Troy Aichele, Jeff Cochrane, Jeff Staudenmaier, Eddie Bachtold, David Bingham, Stacy Bergevin, Greg Piper. ROW 3: Coach Earl Streufert, Aaron Anderson, Coach Scott Tibbling, Fred Garza, Tammy Pierce, Coach Barry Wofford.

W

#1 in

Wa-Hi

State

Senior Individuals

Troy Aichele- Baseball
 Aaron Anderson- Baseball
 Jennifer Anderson- Tennis
 Greg Baker- Golf



George Barajas- Track
 Jack Barrow- Soccer
 Scott Baslee- Track
 Stacy Bergevin- Baseball



Angie Bowman- Softball
 Peter Bredin- Soccer
 B.J. Bright-Track
 Squire Broel- Soccer



Nate Campbell- Tennis
 Debbie Cearley- Golf
 Jeff Cochrane- Baseball
 Wendi Fauver- Tennis



Matt Ferguson- Track
 Tanya Frank- Track
 Jennifer Gillespie- Track
 Melissa Gonzalez- Softball



Senior Individuals



Jon Gradwohl- Baseball
 Jono Grant- Golf
 Kyle Gonsel- Soccer
 Jason Hair- Track



Janifer Harvey- Track
 Heather Ingalls- Golf
 Chris Jamison- Tennis
 William Kelly - Golf



Chad Kopf- Track
 Stephanie Krebs- Track
 Terri Langis- Softball
 Jason Linke- Baseball



Lance Longmire- Track
 Scott Lowder- Track
 Kristian Lundh- Golf
 Jim Lux- Golf



Jerry Marshall- Track
 Mindy McCauley- Tennis
 Chris Meier- Tennis
 Dawn Michelson- Softball

Senior Individuals

Chris Notaras- Track
 Manuel Nunez- Soccer
 Kim Osgood- Softball
 Sara Philpot- Tennis



Heidi Poffenroth- Tennis
 Kenny Ray- Soccer
 Jeb Richardson- Soccer
 Thomas Saladin- Soccer



David Schriendl- Soccer
 John Sirmon-Track
 Mike Sparkes- Soccer
 Jeff Staudenmaier- Baseball

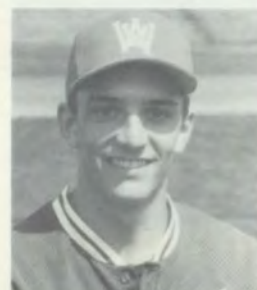

Mike Steenhout- Soccer
 Bob Thompson- Track
 Kirk Tomlinson- Track
 Kevin Walker- Baseball



Not Pictured
 Cezar Boylan - Soccer
 Michelle Moramarco - Softball
 Sadie Revels - Tennis
 Brian Van Yserloo - Soccer
 Greg Frandsen - Golf



SOCCKER—FRONT ROW: Dan Schneider, Kenny Ray, Manuel Nunez, George Hoxsey, Kyle Gunsul, Daron Walden, Dennis Wickland. ROW 2: Kel Giard, John Stellwagen, Kit Stein, Chris Schwandt, Mike Sparks, Matt Johnson, Squire Broel, Tom Saladin, Greg Martonick, Belisario Nunez, Charles Anderson. ROW 3: Coach Floyd Bunt, Peter Bredin, Doug Gies, Jason Copeland, Shawn Nyman, Chad Zier, Don Johnson, Jeb Richardson, Bill Leath, Craig Sievertsen, Matt Meiners, Mike Steenhout, Terry Kinman, Roy Anderson. ROW 4: Steve Anderson, Frank Ward, Steve Smith, Anders Bisgard, Dave Schreindl, John Connerly, Greg Wagenhoffer, Mike Woods, Matt Christiansen, Chris Maland, Kevin VanYserloo, Jack Barrow.



- AWARDS**
- Most Improved Player**
Keven VanYserloo
 - Best Defensive Player**
Tom Saladin
 - Best Offensive Player**
Kit Stein
 - Best Team Player**
Squire Broel
Kyle Gunsul
 - Big Nine 2nd Team Fullback**
Tom Saladin
 - Team Captains**
Squire Broel
Cezer Boylon
Matt Johnson



Boys' Track

BOYS' TRACK - FRONT ROW:
 Chris Katon, Brian Taylor,
 Andre Roberson, Scott Baslee,
 Todd Stam, Neol Trejo, Jason
 Arbini, Raymond Ralls, Gaib
 Guel, and Trent Cole. ROW 2:
 Lance Longmire, B.J. Bright,
 Jerry Marshall, Bob Thompson,
 John Sirmon, Jason Hair, Chris
 Notaras, Matt Ferguson, Scott
 Lowder. ROW 3: Coach Jesse
 Briones, Lamb Manyrath, David
 Huesby, Shawn Alyward, Steve
 Thompson, Drew Rosenfelt,
 Robin Spearman, Scott
 Brennan, Christian Broom, Bill
 Bloom, Brandon Franklin,
 Coach Harvey Maib. ROW 4:
 Coach Robert Wellington, Mike
 Adams, Bo Garcia, Seth
 Anderson, Art Taylor, Matt
 Brand, John Parsons, Gus
 Rojas, Kelly Snell, Craig
 Johnson, Tom Milton, Coach
 Ron Huntington. ROW 5:
 Curtis Stienbeck, Chad VanDonge,
 Chris Alaniz, Bob Schmits,
 Gearge Barajas, Rob Wallace,
 Chad Kopf, Rob Lewis, Howard
 Pettyjohn, Rich Gosslin. ROW
 6: Leo Aguilar, Matt Shelton,
 Scott Thorne, Pat McKern, John
 Madina, Kirk Tomlinson, Jason
 Linke, Drew Bledsoe, Chad
 Egan, Keleigh Horner.

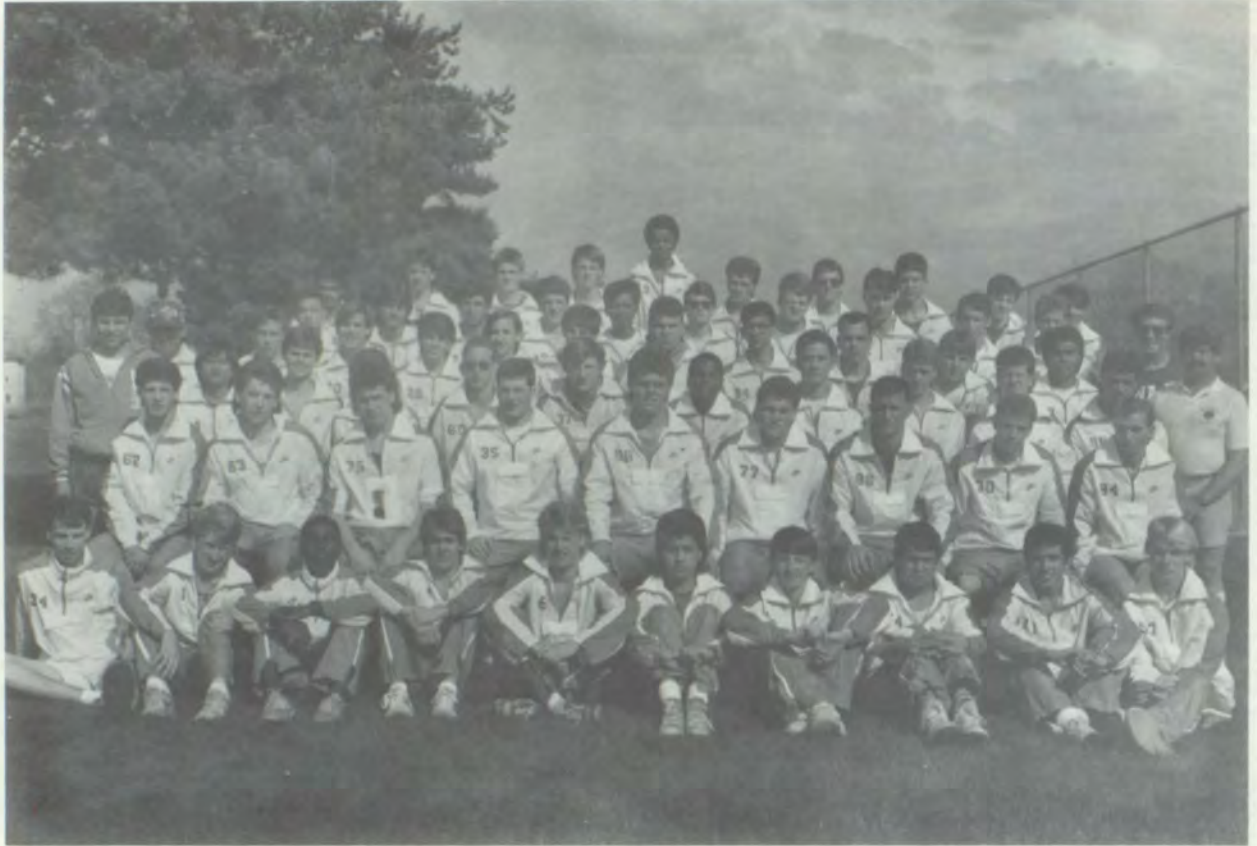

The Walla Walla High School track machine rolled up a great season with a dual meet record of 7 wins and 3 losses. There were some outstanding performances this year with one person making First Team All Conference, John Sirmon in the discus. Two of the athletes had the privilege of going to the state track meet this year, Scott Lowder in the long jump and John Sirmon in the discus.



Far Right: Chris Smith long jumps. Center: John Sirmon throws a district winning discus. Left: Scott Lowder jumps to second place at the district track meet.



Awards 1988
 Team Captain
 Bob Thompson
 Most Improved
 Chris Katon
 Most Valuable
 Scott Lowder
 Most Inspirational
 Scott Lowder.



- Awards:
 Captains: Stephanie Krebs
 Dinah Morrison
 Most Valuable: Dinah Morrison
 Most Inspirational: Kristen Andersen
 Most Improved: Danielle Watkins

VARSITY GIRLS' TRACK -- FRONT ROW: Liz Ahrens, Jenny Williamsen, Loreen Zapata, Kristen Anderson, Tanya Frank, Jo Spurlock, Rosa Garcia, Dinah Morrison. ROW 2: Heather Volek, Adele Bergevin, Amy Wilkins, Tresa Oliver, Misty Bak, Anna Marie Runnion, Stephanie Krebs, Stacy Lamb, Kristi Blocklinger. ROW 3: Leslie Stockton, Lesley Scott, Carolyn Phillips, Becky Babbitt, Danielle Watkins, Dina Dare, Monica Roe, Martie Rogers, Kristen May. NOT PICTURED: Angela DeShazer, Jennifer Gillespie, Janifer Harvey, Latanda Topps.



Wa-Hi	Opponent	-
79	Hermiston	54
26	Don Holder	-
61	Pendleton	64
6	Pasco Invite	-
42	Richland	99
38	Moses Lake	97
61	Eisenhower	75
33 1/2	Wenatchee	106 1/2
39	Kamiakin	102
79	Davis	62
76	Pasco	60
34	Kennewick	105
29	Richland Twilight	-
9	District	-
League 2-6	Overall 3-7	District 8th

Tresa Oliver glides over the hurdle to defeat her Pasco opponent.

The Girls' Track Team this year was a very young team, with over half of the athletes coming from the freshman and sophomore classes. Despite the fact that the athletes were so inexperienced, there were some super performances. The upperclassmen provided experience, while

underclassmen provided depth to the program. Dinah Morrison's school record in the triple jump and her personal best performance in the long jump, which qualified her for the state tournament, were just a couple of high points for the season.

Baseball

VARSITY BASEBALL -- FRONT ROW: Kevin Walker, Bryan Doyle, Mark Gradwohl, Dondi Cortinas, Greg Piper. **ROW 2:** Jeff Cachrane, Mike McKillip, Jon Gradwohl, David Bingham, Mike Moore. **ROW 3:** Scott Tibbling, Aaron Anderson, Stacey Bergevin, Joe Gonzalez, Troy Aichele, Jeff Staudenmaier, Eddie Bachtold, Earl Streufert.

J.V. BASEBALL - FRONT ROW: Danny Coranado, Mike Armijo, Greg Piper, Bobby Martin, Joel Gardner, Aaron Filipi, Mark Echevarria, Barry Wofford. **ROW 2:** Gordy Ahlgren, Andy Jamison, Chris Draybeck, Todd Lightfoot, Mike Gonzalez, Mike Moore, John Knowles.



WA-HI	OPPONENT	
7-19	Pendleton	4-5
3-5	Lewiston	5-12
8-10	Richland	4-0
4-5	Eisenhower	5-4
3-5	Kamiakin	2-11
11-8	Pasco	1-2
5-3	Kennewick	10-0
2-8	Moses Lake	0-1
9-14	Davis	0-3
3-3	Wenatchee	5-10
12	Wenatchee	0
5	Wenatchee	4
3	Kennewick	7
11	Eisenhower	4
7	Mead	1
5	Kennewick	3
9	Decatur	4
5	Juanita	2

The elusive goal of capturing a State Championship became reality for the members of the 1988 WA-HI Varsity Baseball team. A mixture of senior leadership, group dedication, and a commitment to achievement characterized the reasons they were able to lay claim to the top spot among the state's many high school baseball teams.

The 1988 season was a continuing process of goal setting, realizing those goals, and then setting new goals. Along these lines this club established the goal of reaching the district play-offs as its first priority. A league record of 11 wins and 5 losses enabled the Blue Devils to tie for second place the Big Nine Conference with the Wenatchee Panthers. As the second-seed in district tourney the WA-HI squad

defeated Wenatchee in the opening round, lost to Kenniwick in the district championship, but qualified for the Region IV playoffs by defeating the Eisenhower Cadets in the last game of the tournament.

The next goal for the 1988 squad was to qualify for the state championship finals in Tacoma. A first place finish in Region IV was required for this goal to be realized. To this end the Blue Devils traveled to Spokane and defeated Mead High School, champions of the Greater Spokane League, and then, in a rematch with Kennewick,

defeated the Lions to earn the Region IV championship and a trip to Tacoma.

The championship series saw the Blue Devils defeat Decatur High School, 9-4, in the first game. The championship game found Wa-Hi defeating defending state champions Juanita High School, 5-2, in rocking Cheney Stadium.

The 1988 season was the first time WA-HI qualified for state championship in baseball. All-conference awards went to Jeff Cochrane (pitcher), Troy Aichele (outfield), Jon Gradwohl (shortstop), Dave Bingham

(outfield), and Joe Gonzalez (third base). Cochrane, Gradwohl, and Aichele were also selected to participate in the WIAA All-Star Baseball Series in Yakima.

This season can best be viewed as a tribute to a group of young people who had a dream. As one of their coaches, and as a person they have touched with their dream, I wish to thank this group for their impact, as athletes and people, upon myself, WA-HI, and our community.

Scott Tibbling
Head Baseball Coach

Softball



Varsity Softball		
8 wins - 12 losses		
Wa-Hi	Opponent	
4	Hanford	14
4	Hanford	9
10	Lewiston	5
11	Lewiston	9
1	Richland	3
2	Richland	8
2	Moses Lake	5
2	Moses Lake	1
0	Ike	1
4	Ike	6
5	Kennewick	0
7	Kennewick	0
3	Wenatchee	11
6	Wenatchee	3
0	Kamiakin	3
0	Kamiakin	4
0	Pasco	7
5	Pasco	9
3	Davis	0
7	Davis	6



Junior Varsity Softball		
18 wins - 2 losses		
Wa-Hi	Opponent	
6	Hanford	5
7	Hanford	3
14	Lewiston	3
6	Lewiston	9
7	Richland	3
8	Richland	9
9	Moses Lake	6
12	Moses Lake	0
11	Ike	10
12	Ike	3
11	Kennewick	3
6	Kennewick	2
17	Wenatchee	5
24	Wenatchee	1
14	Kamiakin	4
14	Kamiakin	2
6	Pasco	2
9	Pasco	8
18	Davis	8
13	Davis	3

Awards
 Most Improved Varsity Player
 Emily Hanson
 Most Inspirational
 Dawn Michelson
 Angie Zagelow
 Most Valuable Varsity Player
 Angie Bowman

Seven Letter Award Winner -
 2 letters volleyball, 2 letters
 basketball, 3 letters softball.
 Angie Bowman
 Captain
 Dawn Michelson
 Captain
 Angie Bowman

VARSITY SOFTBALL - FRONT ROW: Emily Hanson, Ana Applebee, Angie Zagelow, Angel Mason. ROW 2: Julie Ordway, Tawna Clark, Heidi Rolfe, Barbara Gardner, Shelly Smith, Terri Langis. ROW 3: Dawn Michelson, Bannie Bowman, Andrea Morris, Melissa Gonzalez, Angie Bowman, Tina Siedler, Julie Albro, Kim Osgood, Carole Moore.
 J.V. SOFTBALL - FRONT ROW: Suzie Murr, Nicole Pauley, Liz Agular, Mary Ellis, Erica Pauley, Ronica Smith, Carrie Reser. ROW 2: Antonio Siller, Sharla Hopson, Lisa Slawson, Patricia Fulton, Jennifer Bayne, Teresa Rife, Ronnell Sparks, Oscar Ozuna. ROW 3: Jim Ebbing, Sarah Wallace, Jennifer Hanson, Kristie Rogan, Kristen Luscher, Tami Baker, Kati Alessio, Randy Alessio.

Golf

The Wa-Hi boys' and girls' golf teams started the year with only one returning letterman, Heather Ingalls, among the 32 players on the teams. The season began with high scores but only a few early season wins. Through hard work and practice, the players improved their individual games and by the end of the season, the teams were competitive in the Big Nine matches.

The girls' team was led in scoring throughout the season by senior Heather Ingalls. Heather finished second at the mid-season All Big Nine match and was consistently one of the leading scorers in the conference. She participated in the Girls' State Tournament at Canyon Lakes in Kennewick.

Senior Kristian Lundh led the boys' team in scoring for every match this season. Kristian tied for first at the Big Nine meet and finished fourth at District. He was chosen as a member of the Big Nine All Conference First Team. The boys' team finished seventh in the Conference and sixth at District.

Assistant coaches Jim Thacker and Mike Patterson spent many hours helping the players develop their games. Their hard work and dedication is greatly appreciated.

Heather Ingalls and Kristian Lundh earned the Low Scoring Average awards for their play throughout the season. They were also voted by the players as captains of their respective teams.

Don Wilkins, Varsity Coach



GIRLS' GOLF - Laura Bunt, Megan Anderson, Andrea Parker, Debbie Cearly, Heather Ingalls.

BOYS' GOLF - FRONT ROW: Jim Lux, Brad Kinzer, Randy Hopkins, Vic Low. ROW 2: Jono Grant, James Kelley, William Kelley, Greg Baker, Matt Stevens, Pat Harwood, David Williams.

Tennis



Boys' Wa-Hi	Opponent	
7	Pasco	0
7	Pendleton	0
7	Hermiston	0
7	Shadle	0
5	Kamiakin	2
3	Ike	4
7	Davis	0
7	Richland	0
2	Wenatchee	5
7	Moses Lake	0
5	Kennewick	2
6	Pendleton	1

VARSITY BOYS TENNIS -- FRONT ROW: Kevin Murar, Matt O'Laughlin, Newey Gardner, Jacob Hashimoto. ROW 2: Coach Shari Gehrett, Jamie Vasquez, Josh Reed, David Muzzal, Drew Wagenhoffer, Chris Meier, Coach Ted Cummings.



VARSITY GIRLS TENNIS -- FRONT ROW: Sarah Philpot, Heidi Poffenroth, Chris Jamison, Wendy Fauver, Kathy Stites. ROW 2: Shannon Kinman, Coach Shari Gehrett, Mindy McCauley, Jennifer Anderson, Joellen Kaden, Susan Schroeder, Coach Ted Cummings.

Girls' Wa-Hi	Opponent	
4	Pasco	3
4	Pendleton	3
6	Hermiston	1
5	Shadle	2
5	Kamiakin	2
1	Ike	6
6	Davis	1
3	Richland	4
2	Wenatchee	5
6	Moses Lake	1
6	Kennewick	1
5	Pendleton	2



J.V. TENNIS -- FRONT ROW: Katy Beecroft, Andrea Ball, Mindy McCauley, Kevin Murar, Jeff Anderson, Wyatt Rolff, Craig Wilmore, Shaun Borth, Paul Carbahol. ROW 2: Jennifer Philpot, Cindy de la Maza, Laura Tempiten, Wendy Fauver, Margaret Ringholter, Kendra Nelson, Suzie Stevenson, Traci Watts. ROW 3: Molly Burris, Jennifer Weicher, Eric Bluhun, Anne Hoxey, Shannon Hetcher, Tricia Gillespie, Mike Mulkerin, Sean Hernandez. ROW 4: Kim Morasch, Eric Zimmerman, Dan Drazen, Jasen Osborn, Steve Sutherland, John Goranson, Devin Locati.

GIRLS' TENNIS
Finishing the Big 9 league with a 5-3 record we tied for fourth at the district tournament.
Top finishers on team were Heidi Poffenroth and Chris Jamison who placed 4th in district.

They were also semi-finalists at the 32 team Inland Empire Tennis Tournament.
Graduating 3 time letterman seniors were Laura Leigh, Wendy Fauver, Jennifer Anderson, Mindy McCauley and Sara Philpot.

BOYS' TENNIS
Finishing the Big 9 League this year's Boys' team ended with a 6-2 record, behind Wenatchee 7-1, and Eisenhower 8-0. District tournament was a big success with Nate Campbell and Josh Reed placing 4th in doubles and David

Muzzal finishing 4th in singles. Only the top 2 entrants advanced to state. Eisenhower won the AAA State Team Title and we lost to them during the season in a squeaker 4 matches to three.
Nate Campbell, Sadie Revels and Chris Meier are graduating seniors who have lettered three times.

Battle of the Bands



On March 17, Wa-Hi had more to celebrate than St. Patrick's Day, as the fourth annual **Battle of the Bands** exploded in the gym.

After hearing five bands perform, the judges decided on three finalists who vied for first place. "Smokin' Banana" walked away with the title, followed by "Cheater" in second place and "Fire and Ice" in third place.

The remaining two bands,

the "Wavo Stud Puppies" and "Amphetabeat," rounded out the night of intense rock-n-roll sounds.

Judges for the Battle were Dirk Muse, Rory Herrera, Mr. Mac Bledsoe, and Kenny Melhus from Stereo Bird.

"Smokin' Banana" earned their first-place title with their electrifying performances of "Love Removal Machine," "Johnny B. Good," and "Peace of Mind", which was

written and composed by the band. "Smokin' Banana" consists of Aubrey Narry, Kit Coleman, and Hideki Seto. Aubrey, the drummer and sometime vocalist for the band, attributed their success to "lots of practice."

The fourth annual **Battle of the Bands** was put on by the high-powered class of 1988. Profits amounted to approximately \$1200.



Middle: Kit Kuhlumm leads the "Smokin' Bananas" to victory. Lower Left: Ruben jams with "Fire and Ice" into 3rd place. Middle: Nate and John of the "Wavo Stud Puppies" played some intense tunes. Lower Right: Cheater rocks on with 2nd place.





Phil Shivell, Barbra Weber "Shake down, break down, you're busted!"

Billy Jo and Tom Osborn "He promised wining and dining not punch and cookies!"

Every girls crazy 'bout a sharp dressed man.

The ASB sponsored the Spring Formal Dance, "Hot in the City," on April 29, 1988. The dance was held from 8:30 to 11:30 p.m. in the Wa-Hi gym. The band was a group from Seattle called "Sleeper."

Decorations were arranged and set up by the ASB Cabinet and members of the student body.

The pictures were taken by Dorian against a background resembling a night time city scene, complete with trees and shrubs from Green Valley Nursery.



Spring Play

On March 24, 25, 26, thirty people performed and helped backstage in this year's spring play, "Wild Oats."

About 300 people saw the play during its run. The money profited from the play will be used in the future for Wa-Hi plays, and better equipment.

Ms. Beth Poole, directed the play again this year, with

assistant directors Cara Ely, Billie Jo Osborne, and Heather Herion.

One of the significant things about this play was that this was the west coast premier of "Wild Oats." Many audience members commented on how funny the play was and how many twists there were to the plot.



Left- Tamie Tinhof and Jason Pribilsky, embrace on stage.

Top right- Stage manager Charee Jackson helps Chris Meier put on his makeup.

Bottom right -The three "Desperados", Billie Jo Osborne, Heather Herion, and Cara Ely, practice their menacing parts for the play.

Military Review



Mrs. Evelyn Gau, 24 year member of the Walla Walla School Board, served as reviewing officer for this year's Sixty-ninth Annual Review, May 13, 1988. Several awards and medals were presented during the ceremony on the Wa-Hi campus.

FAREWELL



Charles Patterson began teaching at Wa-Hi in 1961 and has been involved in every aspect of the English department from Dept. Chair to sophomore English, which includes drama, American literature, humanities, and Man & Nature, as well as serving on district wide committees.

Mr. Patterson graduated from Wa-Hi in 1951, from EWU in '55, and earned an MA from the University of Washington. He has served the community and state in education for 31 years.



Roberta 'Bobbi' Hunt began work as a Wa-Hi library technician in 1981. She has worked in various capacities of the library, however, since 1966.

Mrs. Hunt graduated from Troy High School in Troy, Montana, and attended Northeastern Teachers College in Kirksville, Missouri. She has been with the Walla Walla School District for 22 years and four months.



Jean Frank was the attendance secretary at Wa-Hi from 1970-1972 and returned to the same position in 1982 until the present. A Walla Walla native, she graduated from Green Park and Walla Walla High School.

Mrs. Frank has been with the District for 18 years and intends to retire to the enjoyment of a summer home in Coeur d'Alene, grandchildren, and learning to play golf.



Shelley Froese came to Wa-Hi in the fall of 1986 from Sharpstein. She graduated from Wa-Hi in 1975 and from EWU in 1979, when she began teaching.

Mrs. Froese is moving to Prospect Point Elementary in the Special Services department.

Baccalaureate

Baccalaureate for Wa-Hi's graduating class of '88 was held Sunday, May 22, at 7:30 p.m. at Cordiner Hall on the Whitman Campus.

PRELUDE *Piano and Organ*

Joy Knowles
Sarah Sameh

PROCESSIONAL

SOLO "*Graduation Day*"

WELCOME & INVITATION

INVOCATION

CHOIR "*Let There Be Praise*"

"Pax Dei"

Joel Weldon
Rev. Hugh Giesbrecht
Rev. David Thompson
Walla Walla High School
Choir under the direction
of Paul Dennis

OLD TESTAMENT READING

Psalm 11

PRAYER

NEW TESTAMENT READING

Matthew 5:3-12

SOLO "*Amazing Grace*"

CONGREGATIONAL SINGING

"Pass It On"

MESSAGE

Jan Schroeder
Barak J. Bright

Megan Hines
Anthony Taylor
Squire Broel
Chris Meier
Rev. Bill Buford
Pioneer Methodist

BENEDICTION

"Friends"

Joy Knowles
Janifer Harvey

RECESSIONAL

"Friends"

Barak Bright

Jenifer Gillespie

Chris Meeker

Aubrey Narry

"Amazing Grace"
Merilyn Clizer



Graduation Speakers



Michael Sparkes
 Christopher Meier
 John Wilson
 Matthew Mulkerin
 Kay Lynn Stevens
 Janet Schroeder



Matt O'Laughlin
 accepts the
 traditional cane
 from the 1987-
 1988 ASB
 President Chris
 Meier.



On Friday June 3, 1988, 371 seniors graduated on the Wa-Hi campus at 7:30 p.m.

The invocation, delivered by Rev. Howard E. Baker, Sr. Pastor, First Church of God, followed the National Anthem and Pomp and Circumstance performed by the Wa-Hi Band.

"Be All We Can Be" was the students' commencement address. Speakers were introduced by Janet Lynne Schroeder, Mistress of Ceremonies. Speakers for graduation were Matthew Paul Mulkerin, "The Graduation Story", Michael Joseph Sparkes, "The Jungle," John Herald Wilson, "Tests," Christopher James Meier, "Opportunities," and Kay Lynn Stevens, "Choices."

Awards were presented by Principal Richard P. Neher. Diplomas were given by Mr. David Carey, School Board President, and Dr. Dennis A. Ray, Superintendent.

Following the awards, Benediction was presented by the Rev. Keith Krebs, Pastor, Emmanuel Lutheran Church.

Graduation Awards

At the Ninety-sixth Annual Commencement, awards and trophies were presented by Principal Richard P. Neher. Graduation speakers (listed on page 17) were given commencement speaker trophies.

The Florence McGovern Scholastic Award was received by Anthony Taylor.

The Marshall Alexander Speech/Drama Trophy was shared by Troy Beckel and Janelle Ball.

Joy Knowles received the Legislative Assembly Award, while the Lawrence Jacky Award was given to Jan Schroeder.

Troy Aichele received the Brown Trophy and the Lehnen Trophy was awarded to Chris Jamison.

Arion Foundation Awards were received by Anthony Taylor, band; Joy Knowles, choir; and Lisa Pinza, orchestra.



Graduates endure the spring rains which did not dampen the commencement spirit, and did not force the Class of '88 indoors. Shelley Gregerson and Lynne Roediger lead the graduates in the traditional "Pomp and Circumstance" across the Yellowhawk. Choir members perform a medley: "Lean on Me" and "Stand by Me" with vocalists Cara Ely, Joe Kirschner, and Bonnie Lafferty.





Friends and family who gathered at the commencement exercise on the Wa-Hi campus were kept dry by a sea of colorful umbrellas, blankets, and plastic. Senior speakers Matt Mulkerin, Mike Sparkes, John Wilson, and class president B.J. Bright lived on the edge from 7:30 p.m. to 9:30 p.m., under the edge of the roof and large drops of water, that is!!

Senior Party



The annual Senior Party, held at Whitman College Sherwood Center, began at 10 p.m. on Friday after the graduation ceremonies and ended on Saturday at 3 a.m.

Many activities, with several thousand dollars worth of prizes being awarded, went on all night. The Senior Party, sponsored by the parents of graduating seniors, was organized this year by Mr. and Mrs. Jim Hobkirk and Mr. and Mrs. Robert Stevens. The Senior Party was planned to provide seniors with a fun and memorable evening.



